

# MOSAIC

MERCY HIGH SCHOOL MAGAZINE

PUBLISHED TWICE YEARLY FOR  
ALUMNAE, PARENTS & FRIENDS

FALL / WINTER 2020

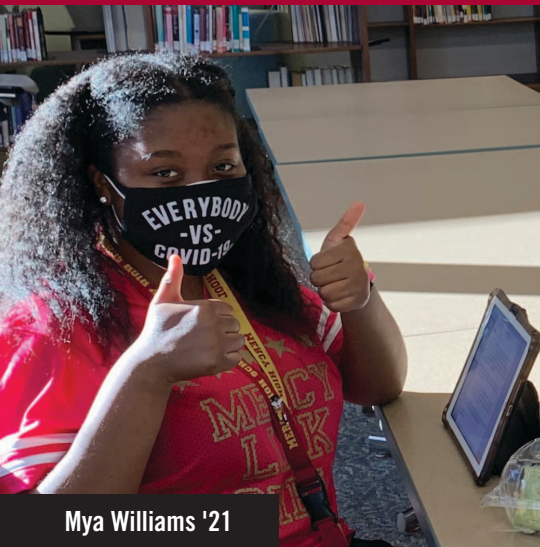

Mya Williams '21

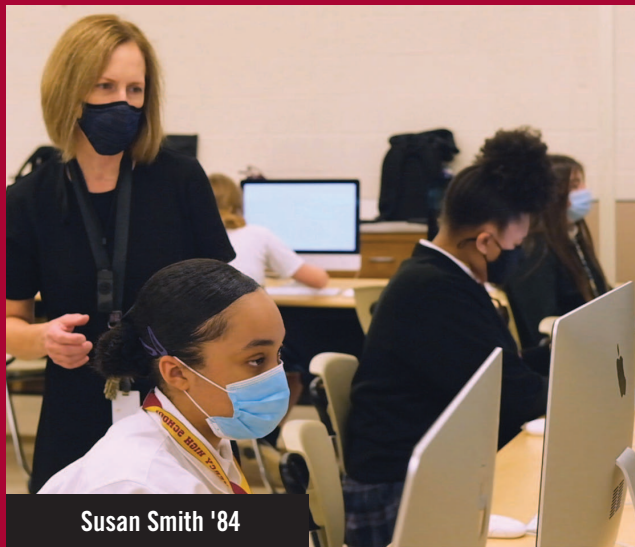

Susan Smith '84



Mary Harkness '70

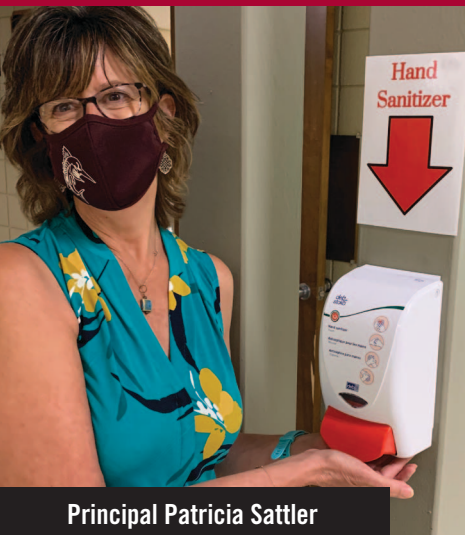

Principal Patricia Sattler



Julia Bishop '21

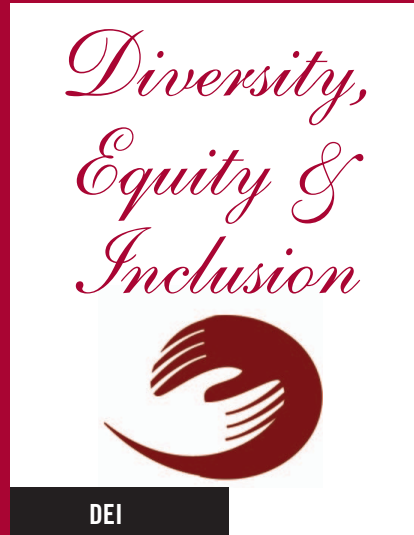

DEI



Angela Rea '20



[mhsmi.org](http://mhsmi.org)

INSIDE THIS  
ISSUE

2019-20 Honor Roll of Donors • Mercy Moments & Awards  
Staff Salute • Alumnae Class Notes

CREATED BY MERCY'S FOUNDING MOTHER OF ART MARY IGNATIUS DENAY, RSM

A MOSAIC IS AN ARRAY OF DIVERSE ELEMENTS JOINED TOGETHER TO CREATE A GREATER WHOLE.



Mercy High School  
29300 W. 11 Mile Road  
Farmington Hills, MI 48336-1409  
Email: mhs@mhsmi.org  
Tel: (248) 476-8020  
Fax: (248) 476-3691

## MOSAIC

MERCY HIGH SCHOOL  
MAGAZINE

### Editors

Julie Earle,  
*Director of Communications*

Laura Merritt Everett '98,  
*Director of Alumnae Relations*

Erin Somerville,  
*Annual Fund & Gifts Manager*

Maureen Stirling '96,  
*Director of Advancement*

Jennifer Stark,  
*Director of Advancement*

### TABLE OF CONTENTS

Letter from the President.....	3
DEI .....	4-5
Mercy Moments & Awards.....	6-9
Staff Salute .....	10-13
Alumnae News.....	14-19
Advancing Mercy .....	20-23
Annual Report.....	24-37
Class Notes & In Memory .....	38-42
Connect to Mercy.....	43
Annual Auction .....	44

Please note that some photos in this issue may have been taken prior to March 2020 and will not reflect our current health and safety protocols.

## Visit **MHSMI.ORG**

Stay connected with what's happening at Mercy. Read and sign up to receive alumnae and parent e-newsletters, browse the school year calendar, and check out Mercy activities and news.

## Mercy High School

### MISSION STATEMENT

Mercy High School,  
a Catholic college preparatory  
school immersed in the tradition  
of the Sisters of Mercy,  
educates and inspires  
young women of diverse  
backgrounds to lead and  
serve with compassion.

### Administrative Team

Cheryl Delaney Kreger, Ed.D. '66 - *President*  
Patricia Sattler - *Principal*  
Nancy Malinowski - *Athletic Director*  
Colleen McMaster '81  
- *Associate Principal Academic Affairs*  
Eleasha Mercer Tarplin '94  
- *Dean of Student Affairs*

### Mercy High School Board of Trustees

Jared P. Buckley - *Chair*  
Cheryl Delaney Kreger, Ed.D. '66 - *President*  
Diana Mercer-Pryor - *Treasurer*  
Dave Hall - *Secretary*  
Nancy Auffenberg  
Anne Blake, Ph.D.  
Robert Casalou  
Margaret Dimond, Ph.D. '76  
Susan Hartmus Hiser  
Brigid Johnson, RSM  
Karla Rose Middlebrooks '76  
Carla LaFave O'Malley '70  
Marisa C. Petrella '77  
Sharon Sanderson  
Anita Sevier  
Paul E. Swanson  
Rita Marie Valade, RSM '72

### Board Support Staff

Patricia Sattler - *Principal*  
Colleen McMaster '81  
- *Associate Principal Academic Affairs*  
Maria Siciliano Mueller - *Director of Finance*  
Traci Smith - *Director of Diversity, Equity & Inclusion*  
Jennifer Stark - *Director of Advancement*  
Maureen Stirling '96 - *Director of Advancement*  
Eleasha Mercer Tarplin '94 - *Dean of Student Affairs*

### Alumnae Board

Heather Mack '97 - *President*  
Amanda Hall Borg '07 - *Vice President of Logistics*  
Akilah Rudolph '94 - *Vice President of Engagement*  
Lauren Yaladoo '08 - *Secretary*  
Alicia Moten Roberts '92 - *Parliamentarian*  
Somersette Mack Black '01  
Arleen Brennan Bonello '56  
Tammy Sanders Dew '92  
Brenda Ellens '83  
Loretta Morman Forbes '05  
Joanie Davidson Forfinski '84  
Felicia Ford '89  
Cheryl Duplessis Haithco-Johnson '77  
Mary Finger Hall-Price '73  
Kimberly Blotkamp Hilliard '87  
Kathy Kelly '75  
Lauren Melanson '14  
Tessa Keller Miller '07  
Sonya Howcott Moore '80  
Courtney Neblett '00  
Cheryl Law Sawicki '90  
Jessica Yakel Sharpe '00  
Maureen Carlson Sisco '82  
Cora Villaruel '83  
Joanne Albert Walle '77



# MERCY'S PRESIDENT

Dear Friends of Mercy,

As a Mercy family, we are socially distanced yet deeply connected through our Catholic faith, Mercy Mission and values. We have navigated through this unprecedented year with your support and encouragement, allowing our students to learn and grow. Our Mercy women have remained our focus as we realize that a Mercy education is more important now than ever. We thank you for your generosity, service and prayers that allow us to continue the important work of educating women who make a difference in our world.



With your help, there are expanded opportunities to benefit our students:

- New endowed scholarships and DEI Giving Circle
- Increased WiFi capabilities for enhanced network connectivity and security
- Innovative SWIVL technology allowing teachers and students to interact during remote learning
- Exciting alumnae and student mentorship programs

With your help, the building has continued to improve:

- New energy efficient windows replaced in half of the building
- The M-ZONE indoor athletic training facility in Memory of Sr. Regina Marie Doelker '56 is open in the lower level
- Renovations in the Lobby:
  - Marlin Shop
  - Catherine McAuley Tea Parlor
  - Women's Lobby Bathroom
- Touchless faucets, soap dispensers and hand sanitizer stations installed
- Flexible design furniture upgraded in 6 classrooms

With your help, we have responded to the world wide challenge of the COVID-19 pandemic, finding innovative ways to educate students and welcome new young women into our traditions. We remain true to Catherine McAuley's vision of a faith-based education centered in God. I invite you to read further and learn more about how Mercy is positioned well for future needs and challenges.

With gratitude and in Mercy,

A handwritten signature in cursive script that reads "Cheryl Delaney Kreger EdD '66". The ink is dark and the signature is fluid.

Cheryl Delaney Kreger, EdD '66

## Diversity, Equity & Inclusion

### *Mercy introduces new position to create a more equitable learning environment*

September 2020 NEWSPRINT Story: Maddie Sullivan '21; Photo and Graphics: Clare Jones '21

Mrs. Traci Smith strolled through the halls carefully studying the nuances of her new surroundings on her first day working at Mercy. She was met with some friendly "hellos" as she sauntered down the freshly waxed floors to her makeshift office. The office needed some serious TLC, but Mrs. Smith knew she was where she needed to be.

Over the summer, Mrs. Smith was hired as Mercy's first Director of Diversity, Equity, and Inclusion (DEI). This new position was created to specifically address one of Mercy's critical concerns: equitable treatment for all Mercy students. Smith's role aims to highly encourage Mercy to build upon its multicultural community. "My hope is that everyone feels welcome here," said Mrs. Smith.

After earning a Bachelor of Arts in Secondary English Education and Organizational Studies from the University of Michigan, Smith completed her graduate degree from Harvard University in Urban Education and policy. Subsequently, Mrs. Smith pursued a career as an educator and has been teaching for over 16 years. She most recently taught English at De La Salle High School and Detroit's University Prep High School.

"I want to make sure that students feel like they have a voice and not feel like they have to shy away from [speaking up]," said Mrs. Smith. Although Mrs. Smith is not assisting students in a conventional classroom, she wants to be an educator and administrative resource about best practices regarding equity and inclusion for all

Mercy students. While this is Mrs. Smith's first time officially holding an administrative position, she has contributed to facilitating inclusion and diversity at her previous school environments. For example, Smith worked with the school's administration to ensure that marginalized and minorities students are fairly represented in the school's advanced programs such as Honors classes and Advanced Placement (AP) courses.



Furthermore, Smith has encouraged minority students to apply for academic honor programs such as the National Honor Society (NHS) and Language Honor Societies.

"I felt called to this position because I have been a student at predominantly white institutions and I know how it feels to be the only person of color in a room" said Mrs. Smith. "I've experienced feeling like an outsider, I've experienced microaggressions, I've experienced outright discrimination, yet despite all that I was able to thrive, so I want to help students of color and students who are marginalized in any way thrive."

Mrs. Smith is excited about her new position and has already begun working with groups such as Mercy's Council On Racial Equity (CORE), the Mercy Board of Trustees Racial Equity Task Force, the Human Relations Council (HRC) and Mercy's Link Crew.

Not only will Smith be working with the Mercy students and the school administration, but will also be engaging with parents to ensure she has feedback from a variety of perspectives that accommodate the needs of the Mercy community.

"I think Mercy does an excellent job at many things, [especially being] inclusive and welcoming," said Mrs. Leigh Coleman, CORE member and Mercy parent. "[However], I think to make Mercy more just, we have to look at ourselves and make some changes."

Mrs. Smith's focus for this year is modifying the school curriculum and implementing additional training for the teaching and staff about how to best address controversial situations that could possibly occur within a school environment. Some topics that Mrs. Smith wants to address in particular are microaggressions, racism, trauma and grief, empathy, and the internalized oppression of women.

One of Mrs. Smith's first initiatives as the Director of DEI is to create a book study for the staff. The book study will consist of reading and analyzing literature about racial issues through enlightening literature such as *So You Want to Talk About Race* by Ijeoma Oluo.





## DEI Update at Mercy High School 2020-2021 School Year

*I am so honored to work at Mercy to create an anti-racist and anti-biased learning environment for all students. I have received so much support from all levels of the Mercy community, board members, alumnae, administrators, faculty, staff, and students. I am committed to making a "More Just Mercy,"*  
Traci Smith, Director of Diversity, Equity & Inclusion.

- DEI restorative meetings and one-on-one discussions with students have been instituted. The goal is to help forge trust, understanding and help students deal with conflict more effectively.
- Curriculum review of English Literature to incorporate DEI class facilitation, reflection and *The Hate U Give* by Angie Thomas to English 9 coursework.
- Launched the first chapter of the Pretty Brown Girls Club which was founded nationally by Mercy Distinguished Alumna Sheri Johnson Crawley '90 and created the Student Diversity Union Club.
- DEI Digest monthly communication implemented to share diverse holidays to celebrate as a community, best teaching practices for an inclusive classroom, key DEI initiatives of the Sisters of Mercy, and important information and resources for students and families.
- Staff Book Club discussing *So You Want to Talk About Race* by Ijeoma Oluo.
- All staff and Board of Trustees training sessions held with Calvin Terrell.
- Updating policies for review of internal and external images, messaging and marketing using a DEI lens.
- Equity Climate Survey will be distributed to staff and students for data collection and analysis in January 2021.
- Unconscious Bias & Cultural Competence Training will be held in January 2021.
- Eliminating Racism & Creating/Celebrating Equity (ERACCE) staff training scheduled for August 2021.



## Diversity, Equity, and Inclusion (DEI) Giving Circle

We invite Mercy alumnae, parents and friends to support the work of becoming a **More Just Mercy**.

### What is the Impact of the Mercy Giving Circle?

This year, a pilot Mercy Giving Circle would support the mission and objectives of the Diversity, Equality and Inclusion (DEI) Director, Board Task Force, and CORE. This Giving Circle benefits Mercy students in several ways:

- Mercy Chapter of Pretty Brown Girls (25 members)
- Parent DEI Training
- Staff DEI Training
- Stipends/travel for Diversity, Equity and Inclusion speakers
- Scholarships
- Community building engagement for virtual/in person events

### How Can I Participate?

We invite you to make a gift or pledge (1 year) of \$250 or more to become a part of the inaugural Mercy High School Giving Circle.

### How Will Members Be Involved?

The Giving Circle will meet in the Spring of 2021 to provide an update to all members on the amount of funds raised, the number of donors, and how the funds were distributed. As the Giving Circle grows beyond the first year, members can voice areas of interest to devote focus and funds.

## Mercy High School Statement Against Racism

Mercy High School supports the Critical Concerns of the Sisters of Mercy, including our belief that racism is an evil affecting us all. We work to recognize and dismantle racism in order to become an anti-racist multicultural community. Mercy High School is committed to establishing and sustaining an equitable, fair, and just community that ensures student wellness, safety, and educational success regardless of their race, ethnicity, or zip code. Mercy High School rejects all forms of racism as destructive to their mission, vision, values, and goals. Racism will not be tolerated in the school campus, physical and online communities. Alleged violations of this policy will be investigated with due care and, if confirmed, may be met with serious consequences. Through the conduct of school staff and administrators, school policies, curriculum, extra-curricular activities, student support services, and parent/guardian involvement organizations, Mercy will cultivate a greater understanding of the concepts of diversity, inclusion, intersectionality, equity, implicit bias, xenophobia, white privilege, white supremacy, systemic racism, and anti-racism.

*God Bless the 185 young Mercy women in the Class of 2020!*  
*Congratulations on earning \$17M+ in college scholarships and volunteering 16K+ service hours.*





We are proud to congratulate these stellar senior scholars!



**Sophia Tesic '21** was named a **Semifinalist in the 2021 National Merit Scholarship Program**. The nationwide pool of Semifinalists, representing less than one percent of US high school seniors, reflects the highest scoring entrants in each state on the PSAT/NMSQT.



**Raquel Segars '21** and **Gabrielle Pough '21** were selected for the **College Board National African America Recognition Program!** They earned this award for their remarkable academic achievements and outstanding performance on the PSAT/NMSQT.

## Swim & Dive Oakland County Champions



**Greta Gidley '21** also won the county title in the 50 freestyle and **Ciara McCliment '21** won the Diving title. Ciara also captured her third consecutive 1st Place in the MHSAA D1 Region 2 Diving Regionals.

## Class of 2021 COLLEGE BOUND ATHLETES



**Charli Atiemo** - Volleyball, Northern Illinois University  
**Julia Bishop** - Volleyball, Michigan State University  
**Kaylin Collins** - Volleyball, College Of Charleston  
**Samantha Diaz** - Swimming, University of Wyoming  
**Greta Gidley** - Swimming, University of Michigan  
**Maya Goudeseune** - Soccer, University of Kentucky  
**Ciara McCliment** - Diving, University of Illinois at Chicago  
**Maggie Murphy** - Softball, Miami University of Ohio  
**Grace Nieto** - Softball, Northwestern University  
**Jillian Smith** - Lacrosse, University of Michigan  
**Peyton Smith** - Lacrosse, Northern Michigan University  
**Mackenzie Sullivan** - Track, University of Pittsburgh



## Two Aces for Chloe Vig



Hole in One X 2 for Varsity Golfer **Chloe Vig '23**. Her first ace was September 24th on South 5 at the Detroit Golf Club and the second one just days later September 28th on South 17 at Detroit Golf Club for the CHSL Championships.



CONGRATS to Mercy Varsity Volleyball Coach **Loretta Vogel** for receiving the American Volleyball Coaches Association 2020 USMC/AVCA National High School Coach of the Year Award!

## Volleyball District Champions



## Virtual Fall Play

Mercy Performing Arts Department proudly presented the first ever virtual production "**10 Ways to Survive Life in a Quarantine.**" Congratulations to the brilliant creativity of our cast and crew as they presented this new play which was written to be fully performed live on Zoom.



## *All-American + Miss Volleyball*

Congratulations to volleyball standout **Julia Bishop '21** who was selected as First Team Under Armour All-American and named the 2020 Miss Volleyball Michigan! Shout out to **Charli Atiemo '21** who was also a Finalist! This is the second year in a row this prestigious Miss Volleyball honor went to a MVV Marlin. As a senior setter, Julia helped lead the team to a 2019 State Championship and has more than 5,000 assists in her four-year career on Mercy Varsity Volleyball. More press about Julia available at [mhsmi.org](http://mhsmi.org).





## S-E-N-I-O-R-S!

You can't mask smiles, sisterhood, resilience, community, faith, care, or creativity on our Mercy Girls. The Class of 2021 enjoyed one of the memorable Mercy traditions of an outdoor Senior Class tailgate.



## One Love Foundation Certifies Mercy as Champion School *Accreditation Awarded for Work Promoting Healthy Relationships*



The One Love Foundation certified Mercy High School as a Champion School for the 2020-2021 academic year, in recognition of our commitment to relationship health education through a combination of educated, student leadership, and ongoing awareness-building activities.

The Champion School Certification is an accreditation awarded to schools throughout the country who promote a culture of healthy relationships. "One Love is on a mission to educate all young people about healthy and unhealthy relationships, empower them to identify and avoid abuse and learn how to love better," said Chief Program Officer Megan Shackleton. "During these challenging times, we are especially grateful to Mercy for continuing to invest in relationship health education."

One Love is a non-profit organization and national leader providing relationship health education to students across the country. Through compelling workshops and peer-to-peer discussions, One Love resources help to open

young people's eyes to healthy versus unhealthy behaviors and offer a framework everyone can use to discuss these behaviors.

Mercy HS participated in One Love's educational workshops, reaching students with critical information about how to identify the warning signs of abuse, how to help a friend in an unhealthy situation, and how to practice healthy relationship behaviors.

Students also participated in an information tabling event and hosted a basketball game dedicated to domestic violence. One Love resources were incorporated into the health and contemporary issues curriculum. "We continue to work toward maintaining this certification as well as striving to gain the Hero School recognition. By adding a One Love club this year and designating leaders as One Love ambassadors, we are one step closer to this goal," Cindy Richter, Social Studies Teacher & Student Activities Coordinator. For more information, visit [joinonelove.org](http://joinonelove.org).

## SALUTE TO STAFF

THANK YOU Mercy faculty and staff for all you do to make a difference in educating our students and supporting our families! Your extraordinary efforts help our young Mercy women continue to grow academically, spiritually and socially through this challenging time.



We are also extremely grateful to our outstanding parents for their prayers and partnership. Together, WE ARE MERCY!

- Praise God for the hard work that you and your staff do day in and day out. I'm grateful for the creative genius that abounds at Mercy.
- My daughter is loving Mercy and while she prefers being in school to being on Zoom, she feels her teachers are doing the very best they can managing students in both contexts. Her teachers are excellent, the community is a caring and supportive one, and the students are all incredibly kind.
- My heartfelt appreciation for all that you are doing to provide both online and in-person classes.
- Continue your spirit of excellence and I pray for your strength in the Lord. You are doing a most excellent job and I continue to be proud to be a Mercy mom!
- Thank you Mercy for making E-Learning a positive experience and keeping our daughter engaged and supported. I'm very impressed by the professionalism and flexibility of Mercy faculty and staff. Go Marlins!
- You have all done a wonderful job in teaching and communicating. You can truly see how much you all care about the students and their well being.



### In Loving Memory of Jay Wesch

Our beloved Mercy Maintenance Supervisor, Mr. Jay Wesch passed away after a brief illness in August. Mr. Wesch devoted 27 1/2 years to Mercy High School, and was a strong supporter of our Mercy family. Each morning our school was welcoming, safe and clean because of Jay's MANY efforts. He was also an accomplished drummer, and many times joined in to help with Mercy performances! We know students and staff greeted Mr. Wesch each day, and his smile and care for us will be greatly missed.

*"Even after I retired, I would often stop in to school and see Jay still pushing his broom with a big smile.....to me he was "Mr. Mercy." ~ George Wright*

*"There will never be another like you! You were the true definition of resilience and strength. Your work effort was uncompromising. I'm going to miss your big laughs." ~ Alisa Kelly*

*"Working with him more closely in operations gave me a couple of special insights. He was very devoted to his wife, Hope. Also, Jay was a very talented drummer. He did the rock group thing in his youth but was devoted to jazz in later life, performing until fairly recently. He once traded licks at the school talent show with one of our talented students." ~ Larry Baker*



## Welcome to Mercy!

We are proud to welcome and announce new staff members who joined our Mercy family this school year: (L to R) Rebecca Cook, English; Sarah Cybulski, English & Journalism; Nicolas Furiak, Math; Adrianna Pfeffer Horvath '07, Physical Education & Health; Angela Robinson '98, Nurse; Devin Sivec, Nurse; Traci Smith, Director of Diversity, Equity & Inclusion; Adam Walker, Math.



Congratulations to these staff members who achieved major milestones in dedication and service to Mercy High School!

### 50 Years

Mary Harkness '70,  
Reception

### 45 Years

Joyce Campbell,  
World Language

### 20 Years

Charles Ferrell,  
Maintenance  
Tom James,  
Technology  
Maureen Stirling '96,  
Advancement

### 15 Years

Gary Bank,  
Site Manager  
Judi Griggs-Dennis,  
Campus Ministry  
Alisa Kelly,  
Attendance

### 10 Years

Mike Barnes,  
Social Studies  
Lauren Marquard '06,  
World Language &  
Social Studies

### 5 Years

Jacek Szajna,  
Maintenance  
Amy Iacobell '93,  
Admissions  
Kelly McSweeney '93,  
Admissions  
Erin Somerville,  
Advancement  
Anne Burras,  
Religious Studies  
Colleen Byrn,  
Science  
Kristine Daley,  
AMES  
Vanessa Mallory,  
Science  
Scott Locklear,  
Maintenance

## 2020 Teacher of the Year Mrs. Colleen Byrn



In May, Mercy High School awarded the 2020 Teacher of the Year to outstanding educator Chemistry Teacher Mrs. Colleen Byrn! These student comments say it all, Mrs. Byrn is a teacher who makes a difference.

- *Her never ending joy and excitement about chemistry makes me want to learn the subject that much more.*
- *I thank God that He guided me in choosing Honors Chemistry because I got to meet a woman who inspires me everyday, never fails to make me laugh, and truly cares for her students in a way that's truly unparalleled.*
- *Mrs. Byrn has truly inspired me inside and outside of the classroom to be the best version of myself. Her genuine care and compassion towards her students creates a family like atmosphere in all of her classes.*

## Aloha, Ms. Mary Harkness '70



In October 2020, Mary Harkness '70 celebrated 50 years of dedication to Mercy High School. Mary has touched the hearts of staff, students, alumnae and all those who walk the halls of Mercy. Her sunshine smile, signature voice saying, "Aloha" and warm laughter have greeted thousands of Mercy Community members at the Reception Area.

*"For many years Mary worked on the switchboard. She was the person who answered the phone and transferred the caller to the correct person at Mercy. You could not make a connection without Mary." ~ Vicky Kowalski, Math Teacher*

Still to this day Mary remains physically vital within the Mercy High School building and her presence extends far beyond our walls. We asked the Mercy Community to help us celebrate Mary. These are some of the special sentiments:

*"As a student, you always had a smile for me and greeted me by name. It was a shock for me when I came back to the school as a legacy mom and you greeted me with a smile and remembered my name! What a gift it was for me to share with my daughter the experience of your welcome, kindness and care. You embody the teaching of the Venerable Catherine McAuley: "Our charity is to be cordial...something that renews, invigorates and warms. Such should be the effect of our love for each other." Thank you for sharing that cordiality and love with our Mercy community for 50+ years!" ~ Marisa Petrella '77*

*"My life isn't the same without the pure joy and happiness Ms. Harkness brings to Mercy especially in my previous everyday encounters with her. I would purposely take the long route to class instead of cutting through the Media Center knowing I would get to see Ms. Harkness' vibrant smile and that my day and mood would instantly be changed for the better. She teaches us how to love and care for one another and especially in these times of division, she is what Mercy needs the most." ~ Grace Kane '19*

*"Ms. Harkness is one of the most kind women around anywhere! She always has a smile and kind words to say! She has seen so many young women walk these halls. Thank you for all you do for the Mercy families." ~ Molly Bosco O'Connor '87*





## The Extraordinary Mr. Baker



*"Mr. Baker set the tone for striving for excellence in his class, and challenged us to do our best."*

~ Colleen McClorey '79

*"Mr. Baker is and always will be a piece of Mercy."*

~ Lily Beasley '20

After nearly 45 years of service to Mercy High School, **Mr. Larry Baker** (Associate Principal of Operations) retired in January 2020. Mr. Baker's legacy to Mercy is phenomenal. He has served as an exemplary English teacher, technology leader, two time State Championship Mercy Varsity Basketball coach, teacher, coach, mentor, and gentle friend to many.

The strength of our educational technology program and repeated recognition as an Apple Distinguished School is an outcome of Larry's expertise and leadership. Mr. Baker has also been instrumental in the development of English curriculum and active based challenge learning. He showcases the success of our dynamic and accomplished Mercy alumnae through the podcast he championed, Accent on Alumnae.

We are enormously grateful to Mr. Baker for his passion and commitment to Mercy High School students, parents, faculty, staff and the administrative team. We wish him a retirement filled with love, laughter and pride in knowing he has truly made a difference to our Mercy family!

*"I am forever grateful for my Mercy English classes and know that the foundation they provided allowed me to succeed in college and grad school. I still have an A paper Mr. Baker graded."*

~ Jennifer Ahern Lammers '90

*"Thank you for making a difference in so many Mercy girls' lives. I'm so glad Anna '20 could experience your Shakespeare class and be a part of the i-Wizards."*

~ Michele Kluk Sauer '81

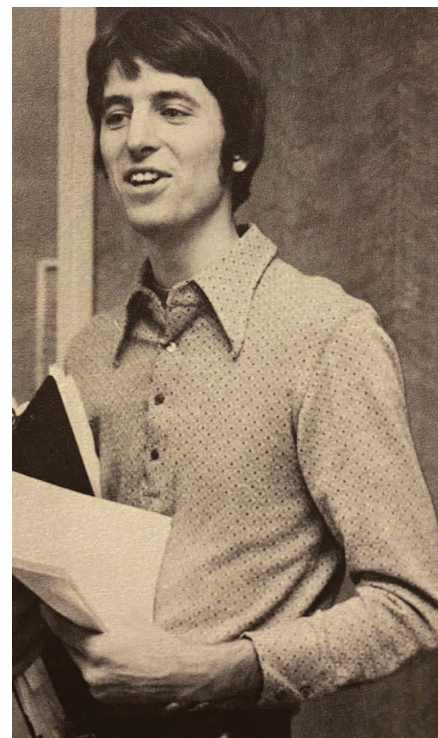





Back left to right: The Honorable Julie McDonald '87, The Honorable Roberta Orr Archer '88, The Honorable Diane D'Agostini '80;  
Front left to right: The Honorable Victoria Valentine '89 and The Honorable Kathleen Ryan '87. Photo credit: Lance Thomason.



## Law Affinity Event

Mercy graduates **Diane D'Agostini '80**, **Julie McDonald '87**, **Kathleen Ryan '87** and **Victoria Valentine '89** all share a common bond beyond their Mercy education. All four women are sitting judges in **Oakland County**.

Last fall, they participated as panelists during a **Law Affinity Event**. Guests included Mercy alumna and 36th District Court Judge **Roberta Orr Archer '88**, dozens of alumnae working in the law field and student members of the Mock Trial Team who are interested in studying law in college.

The evening provided networking opportunities and featured the esteemed panelists sharing stories of their rise to the bench and the obstacles and opportunities they encountered in their careers. Each panelist was asked to reflect on their Mercy education and share their experiences with the group.

*My Mercy education provided rigorous academic challenges, leadership opportunities, and authentic friendships. With this foundation, I became determined to try and make a difference in the lives of others. Mercy helped me realize the value of service and the potential for impact. Mercy is not a four year education, it's a lifelong way of working toward positive change. I am forever grateful to Mercy.*  
- Victoria A. Valentine '89

*Each day, I use the many lessons and values I gained at Mercy to work toward being a woman who makes a difference.*  
- Diane D'Agostini '80

**Special thanks to sponsor McLaren Oakland Hospital and Mercy Parent Liz Luckenbach for their generosity in making this event possible!**

## Special Edition: Tea for Tuition

During a meeting in March, the Alumnae Board made the decision to create the first-ever virtual Tea for Tuition.

Knowing that students depend on scholarship funds each year, it was important to the Alumnae Board to maintain their commitment to the Tuition Assistance Program, even in the midst of a pandemic.

The live viewing event on YouTube and Facebook took place on April 26, 2020. The video featured current Mercy students and alumnae. Each shared their Mercy story and highlighted how receiving scholarship funds to attend Mercy has shaped their lives.

Thanks to many generous alumnae, and a challenge donation from the Wheeler Family Foundation, Inc., the Special Edition Tea for Tuition raised \$45,000!



## MERCY ALUMNA-STUDENT MENTORSHIP PROGRAM

The Mercy Alumnae network is inclusive of dynamic women with a wide range of talents and experiences.

If you are interested in meeting current Mercy students, we are looking for alumnae interested in being a guest speaker in a classroom or joining the Mercy Alumna-Student Mentorship Program.

Please fill out the Student Connection Form on the Mercy website at [mhsmi.org/alumnae](https://mhsmi.org/alumnae) to indicate your interest. We look forward to enhancing the Mercy student-alumnae connection!

## 2020 Distinguished Alumnae Recipient, Anne Wynsberge Nemes '68



Anne Wynsberge Nemes '68 (far right) pictured with her daughter Nadine Nemes Langley '92 and granddaughter Mattie Langley '23

I am very honored and surprised to be given the honor of the 2020 Mercy High School Distinguished Alumna Award. When contacted by Dr. Cheryl Delaney Kreger '66, I was in my car with a few of my sister-in-laws (one an alumna and one a daughter of an alumna) who started cheering and screaming so much that I began to think that this was a joke. So the next day I contacted Cheryl to ask if it was a joke stating that I was really just a normal person who had done nothing special. She assured me that I was the one Alumnae Board picked. I started thinking why would I be picked above the 16,000+ alumnae?

I eventually realized it was after all 2020, nothing can surprise us this year! I eventually realized that what the alumnae board was honoring was not the position one has in this life but how one lives their "normal" life. This I believe we learned during our 4 years at Mercy and from our families. So I would like to accept this award for all the Mercy girls who have lived normal, everyday lives doing the best they could. So many of my friends from Mercy are teachers, nurses, social workers and mothers. They have all made this world special to those they have helped. To quote The Venerable Catherine McCauley, *"We must strive to do ordinary things extraordinary well."*

Reading the nomination that my husband and daughter Nadine '92 wrote makes me sound like someone special, but actually I feel that because of the examples I had in my life. From those close to me and my years at Mercy, I realize that doing what I have done took no effort. I guess you could say it was ingrained in me.

The values I learned at Mercy were to do the best you can and always be open to the needs of those around you. Actually, I believe the life I have lived has been a very selfish one because I have gotten a lot more from the people I have helped than I have given them.

Though we were only at Our Lady of Mercy High School for 4 years, they were very formative years. The atmosphere at Mercy allowed us to express ourselves in a safe environment. We were encouraged to strive to fulfill our dreams. The class of 1968 I believe is a very special group of women. Whenever I attend a reunion it's like we were in school just yesterday. Because of my experience at Mercy, I was very happy when my daughter Nadine and my granddaughter Mattie Langley '23 decided to attend Mercy as well.

I want to thank everyone who has inspired and supported me. My parents who sacrificed to send me to Mercy; my husband of 50 years, Dan who has supported me every step of the way and made life fun; my children who are a great source of love and pride; my grandkids who make my life complete; the teachers at Mercy who gave me knowledge and support and my co-workers throughout my career.

Thank you,

Anne Wynsberge Nemes '68



## Council on Racial Equity

### Mission

The Council's mission is to build awareness, solutions and leadership for anti-racist, anti-biased structures, policies and practices at Mercy High School. We will work with the school and the Diversity, Equity and Inclusion Officer to identify systemic racism within the community, analyze the specific barriers to change, and dismantle the structures within the institution that perpetuate racism.



We appreciate the dedication of the volunteer CORE Founder, Sommer Woods '95. CORE will soon receive applications for Subcommittee volunteers in these eleven (11) focus areas:

- |   |  |
|---|--|
| 1. Handbook & Code of Conduct, Teacher Disciplinary Plan, Social Media and Policy | 6. Athletics                                     |
| 2. Curriculum   | 7. Mentorship                                    |
| 3. Training   | 8. Visual & Fine Arts Activities                 |
| 4. Recruitment & Retention of Black Students                                      | 9. Communication (Internal & External)           |
| 5. Recruitment & Retention of Black Teachers                                      | 10. Student Support (Counseling & Mental Health) |
|   | 11. Mercy Life                                   |

For more information, email [mercycore@mhsmi.org](mailto:mercycore@mhsmi.org) or visit [mhsmi.org/core](http://mhsmi.org/core).

# HEALTH CARE HEROES



*We are blessed to have numerous health care heroes within our Mercy Community. Many of these women are serving on the frontlines during a global pandemic and we want you to know you have our prayers and support!*

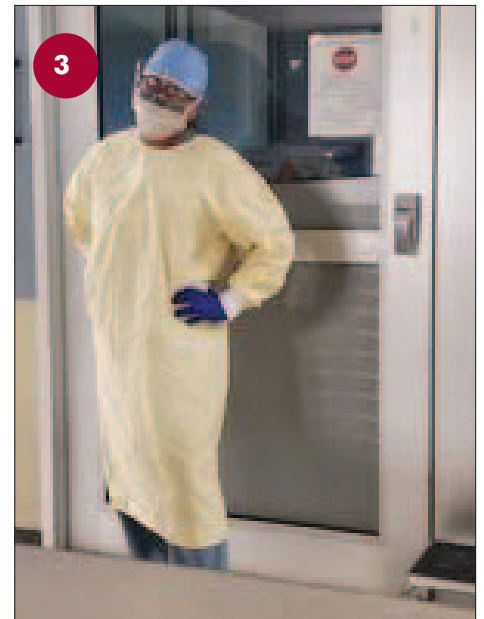

1) Dr. Donna Jablonski Perlin '81,  
Pediatric Emergency Medicine

2) Lisa Yezbick '84, Registered Nurse

3) Shalimar Moghul Blanton '01,  
Registered Nurse

4) Kathleen Scanlan Crowell '90,  
Nurse Anesthetist

5) Kathleen Stringer Paduchowski '92,  
NICU Registered Nurse, BSN

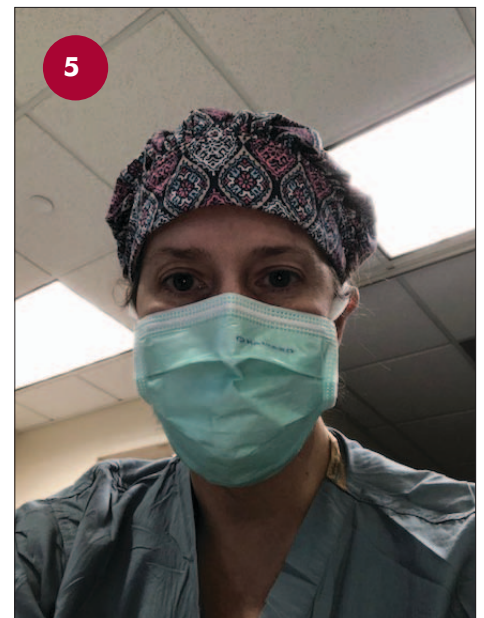





6) **Breanna Gould '05**, ER Nurse

7) **Kathleen Raftery Joubran '05**, Speech Language Pathologist

8) **Dr. Madeleine Pilchak McMall '07**, Family Medicine

9) **Lexi Ripke '17**, Independent Care Living Facility

10) Mercy mom, **Kathy Bashawaty**, mother of **Brooke Bashawaty '22**, Nurse Practitioner

11) **Luanne Thomas Ewald '87**, COO Children's Hospital of Ann Arbor

12) **Lisa Oliver '81**, Pharmacist

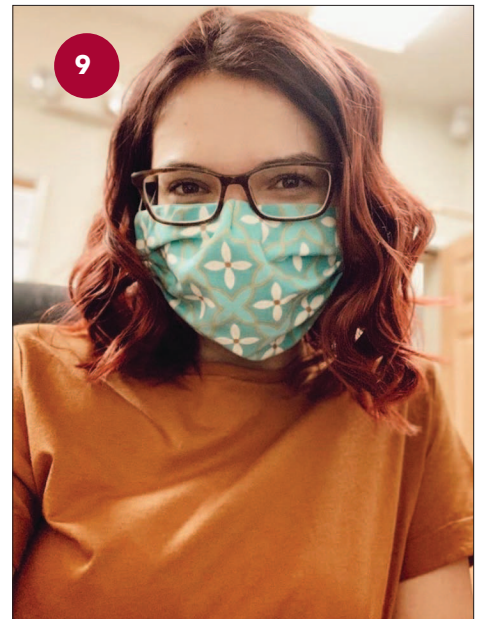



## REIMAGINED SPACES

Photography credit: Kristina Sikora

*We are grateful for the support of many donors who made these renovations possible.*

### M Zone in Memory of Sister Regina Marie Doelker

The lower level was reimagined from an underutilized locker room to an Athletic Training facility. The **M Zone in Memory of Sister Regina Marie Doelker '56**, opened in February 2019. Featuring Mondo track flooring, turf, and a golf simulator, the space allows for all teams to take part in conditioning and agility activities.

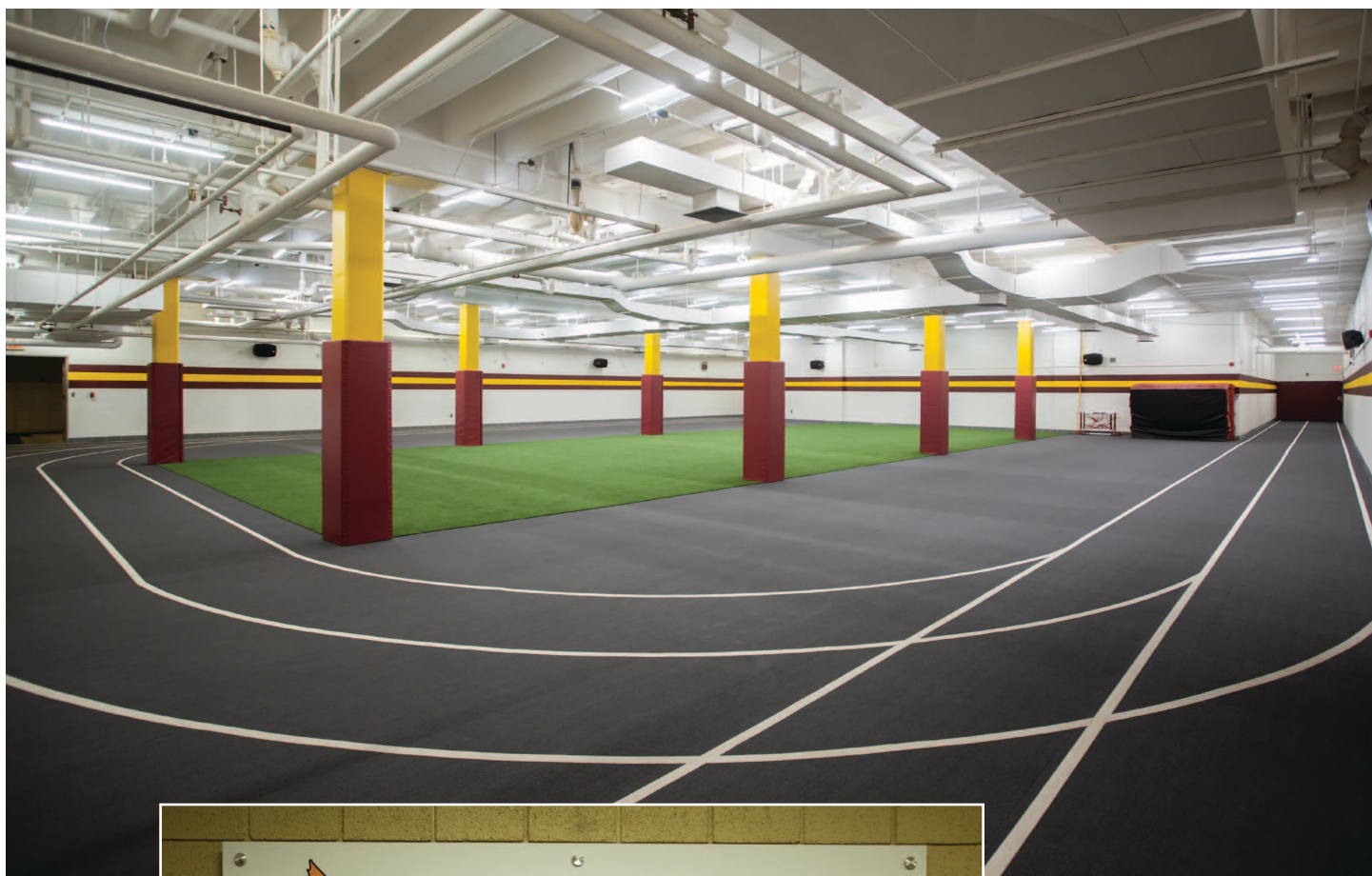



## Marlin Shop and Catherine McAuley Tea Parlor

The former bookstore space was renovated to allow for two new spaces for students and Marlin fans to enjoy. **The Marlin Shop** offers spirit wear to show Marlin pride. Adjacent to the Marlin Shop is the new **Catherine McAuley Tea Parlor**. A space for students to enjoy a comfortable cup of tea.



## Classroom Furniture

Collaborative learning is supported with the new mobile furniture, in six classrooms throughout the school.



## 1970s Class Challenge

To celebrate 75 years of Mercy, alumnae in the decade of the 1970s are participating in a Class Challenge! History tells us that when Mercy girls work together, amazing results are achieved. All funds raised through the 1970s Class Challenge will support building improvements.

Windows were replaced in south hall classrooms in the summer of 2020. Adding energy efficient air conditioning in those classrooms will provide a comfortable learning environment for teachers and students. This facility improvement also ensures Mercy's stable future in a competitive education market.

### Special thanks to our Class Challenge Representatives:

- Carla LaFave O'Malley '70, Board Member, Patricia Thull O'Brien '70, Dona Tracey '70
- Kathy Hattam Wisne '71 (Kyla '93 † & Shannon '89)
- Ann Reno Love '72 (Lizzy '06, Margaret '08, and Monica '10)
- Carol Hackett Garagiola '73 (Katie '99 & Megan '02), Sharri Wloszek Larkin '73, Rosemary Ebner Pomeroy '73, Felicia Sawicki Kurz '73
- Annette Tedesco Rowe '74
- Susan Winkler Rokosz '75
- Margaret Dimond '76, Board Member
- Rita Dilworth Lewry '77 (Casey '15)
- Colette Grix Rizik '78 (Katherine '15)
- Anne Nichols '79, Colleen Broderick McClorey '79

**We invite you to join this exciting endeavor!** Make a donation at [mhsmi.org/](http://mhsmi.org/) donate today. Contact the Advancement Office at 248-893-3538 or [advancement@mhsmi.org](mailto:advancement@mhsmi.org) to learn more.

## Name a Space at Mercy

As we work toward building a sustainable future we offer the opportunity to name a space at Mercy. When you name a classroom, a study space or a gathering area you set it apart as something special. ***Something more than walls and chairs, you give it meaning and leave a legacy.***

Virginia Minolli '82 paid tribute to her mother, Anna Minolli, on the plaque outside N8, the classroom she named in Anna's honor.

*"A strong and courageous woman. A loving and giving daughter, wife and mother. A youthful, encouraging and kind soul with a humorous wit. Your soothing nature comforted those in times of trouble, your culinary skills nurtured friends and family, your love of laughter and adventure brightened everyone's lives, and your grace, humility, faith and devotion were inspirational. Thank you for reminding us that to be inspired is great, but to be an inspiration is an honor."*

Your gift in honor or in memory of a special person provides crucial support for campus improvements. These renovations help to shape an ideal learning atmosphere for students and continue the tradition of educating young women. Naming opportunities begin at the \$15,000 level with a one-time donation or a 3 year pledge. Recognition on a specific area is non-exclusive; up to four donors may have recognition on a single space.

For more information about naming a space at Mercy, please contact our Advancement Office at 248-893-3538 or email [advancement@mhsmi.org](mailto:advancement@mhsmi.org).



Virginia Minolli '82 holds a picture of her mother, Anna. Virginia named N8 in honor of Anna.



## MAKE A DIFFERENCE FOR MERCY GOLF OUTING

A great day of golf for Mercy! The 30th Annual Make a Difference for Mercy Golf Outing was SOLD OUT on Monday, September 28, 2020 at Meadowbrook Country Club. THANK YOU to the 144 golfers, volunteers, donors and sponsors for raising \$39,000 to benefit tuition assistance, athletics and the general fund.

### 2020 GOLF OUTING SPONSORS:

#### Partner Sponsor

Saint Joseph Mercy Health System



#### Lunch Sponsor

Rose Moving and Storage

#### Cart Sponsor

RHD Tire

#### Beverage Cart Sponsor

Varsity Lincoln, Inc

#### Golfer Gift Sponsor

Motor City Electric Co.

#### Longest Drive Sponsor

Golf Tech Custom Clubs & Repair Center

#### Closest to the Pin Sponsor

Orin Jewelers

#### Hole in One Sponsors

Hour Detroit  
Bill Brown Ford

#### Driving Range Sponsors

Alice Bayer, Realtor- Keller Williams  
McNish Group, Inc.

#### Putting Green Sponsors

Basic Rubber & Plastics Co., Inc.  
McLaren Oakland  
Tri-County Supply  
Bodman Law

#### Hole Sponsors

Macomb Duplicating  
McLaren Oakland  
Lee and Marsha Yambura Evangelista Corporation

Mercy Dads' Club  
Mercy Mothers' Club  
Weingartz  
TopCat Sales / Adidas  
Ruby + Associates, Inc.  
Structural Engineers  
Chicken Shack  
JP Morgan  
The Bahz Group-  
Janice Hanba '82  
DluxSuites  
Lytle Medical Technologies  
Plante Moran  
The Tom & Lynn Valade Family

#### Patron Sponsors

Michael Lyons  
Tom Holzor Ford  
Sean & Nichole Abraham

#### DONORS:

La Bistecca  
Fox Hills Golf and Banquet Center  
Kimberly Lang  
Anne Blake  
Susan Hiser  
Carla O'Malley '70  
Nancy Auffenberg  
Sharon Sanderson  
Jared Buckley  
Cheryl Delaney Kreger '66  
Marisa Petrella '77  
Sister Pie  
Connie Craig '79  
Schvitz Health Club  
Golf Tech / Jim Kitchen  
La Bistecca  
Corinne and Daniel Gordon  
Orin Jewelers  
The Somerset Collection  
Top Golf  
Carl's Golf Land  
Tennis and Golf Company  
Ford Motor Company  
IHA  
Gina and Brad Gray  
Karen and Paul Rogers  
Liz Ottoway  
Allison Cochrane



## Impact & Inspire



AUCTION 2020

The Impact & Inspire 2020 Auction held February 8, 2020 was a fabulous evening of fun, food, friends and fundraising.

Thanks to the generosity of our alumnae, parents, sponsors, teachers, and friends the Auction raised over \$270,000 for Mercy making a huge impact! We raised enough funds during our Principal's Pick paddle raise to purchase five flexible seating classrooms for student learning and collaboration.



Special gratitude to Honorary Chairs Rita Dilworth Lewry '77 & Tom Lewry, our dedicated Auction Committee Katie Seefelt Baetz '90, Christine Bouras, Lorri Delaney, Anne Korte, Dianne May, Nicole O'Dea, Katy Kelly Rose '85, Kara Thomas Sinawi '93, and all of our generous sponsors, donors and volunteers.



# HONOR ROLL OF DONORS

Thank you for supporting our mission of educating women who make a difference.

This listing of donors includes contributions from **July 1, 2019 - June 30, 2020** to support the Annual Fund, Endowment Funds, Tuition Assistance, capital projects, special events and other areas of interest.

## PRESIDENT'S CIRCLE \$10,000+

**A Friend of Mercy  
Alumnae Association**  
Anna M. Amato, Ph.D. '75 +  
**Anonymous**  
**Archdiocese of Detroit**  
**Anne & Chris Blake**  
Heather & Ronnie Boji  
Leigh Chandler & Lane Coleman  
Connie & Brian Demkowicz +  
**John D. & Jean E. Dinan  
Foundation**  
Doris J. Duchene & Donald L.  
Duchene Sr. Foundation  
DTE Energy +  
David Hall, Daniel Hall, Susan Hall &  
Cheryl Hall +  
**Myrtle E. & William G. Hess  
Charitable Trust**  
Elizabeth & Sharad Jain  
William & Janet Johnston Family  
Foundation  
Kodiak LLC \*  
Gloria & Adrian Kramer  
**Cheryl Delaney Kreger '66 &  
John Kreger**  
**Rita Dilworth Lewry '77 &  
Thomas Lewry**  
**Mary Kennedy Martuscelli '75**  
Emily & Kevin May \*  
**Nadine Frazier Maynard '63**  
**McNish Family Foundation**  
Mercy Education System of the  
Americas  
**Virginia Minolli '82**  
Pamela Krol Morath '67  
Carla LaFave O'Malley '70 +  
**Susan Winkler Rokosz '75**  
Kristina & Aaron Sikora  
**Sisters of Mercy West Midwest  
Community**  
State of Michigan & Michigan  
State Police \*  
Barbara & Thomas Sullivan  
**Gretchen & Paul Swanson**  
**Diane Weiss Taylor '66 &  
Tom Taylor**  
**Bill & Mary Ann Valade**  
Wisne Charitable Foundation +

## McAULEY SOCIETY \$5,000 - \$9,999

**Anonymous**  
**Mary Brennan Bernard '61**  
**Joann & Roger Bonahoom**  
Goldfish Swim School +  
Holly Construction Company  
**Sister Mary Naomi Holysko, RSM**  
Tara Luzod Kaasa '91 & Mark Kaasa  
Ladywood High School  
Earl LaFave †  
The Jackie Michon Educational  
Foundation  
Northwestern Mutual Foundation  
Linda & Fred Norvell \*  
**Kathleen Landry Qualy '82**  
RHD Tire, Inc.  
Dorothy M. Schlaff Fund \*  
**Isabel & Larry Smith**  
Lorraine Thomas \*  
**Michelle & Kevin Vogler**  
Wheeler Family Foundation, Inc.

## PARTNERS IN EXCELLENCE \$2,500 - \$4,999

Hope Harrison Bayer '96 &  
Brian Bayer  
Jennifer & Ralph Bryant  
Stephanie & Mark Collins  
Megan Dunn Crespi '91 &  
Chris Crespi  
Susan & Matthew Hiser +  
Home Depot Matching Gift Center  
**Amelia Sosnowski Inman '65**  
Dr. Walter & Janet Knysz  
Dr. Patricia Kolowich & Jared  
Buckley +  
**Margaret Haapala Kurpiers '85 &  
Michael Kurpiers**  
Mary Beth & Paul Leonard +  
Dianne & Christopher May  
**Rebecca Leddy McDonald '91 &  
Robert McDonald**  
Michele Kramer McNary '78 +  
**Mercy Dads' Club**  
Midwest Commodity Partners \*  
Michael Montijo and Irene Partners \*  
Nike Employee Matching Gift Office  
**Joanne Parrinello '65**  
Jane Kelley Rodeheffer  
Rose Moving & Storage  
Sharon Sanderson  
Varsity Lincoln Inc.  
Angela & William Young \*  
**Anna & Gary Zatkoff**

## MAROON & GOLD CIRCLE \$1,000 - \$2,499

Rita & Ronald Acho  
**Karen & Robert Agacinski**  
Leslie Biskup Ahmad '83 &  
Faris Ahmad \*  
Bailey Ahmad '09 \*  
Anonymous +  
**A Friend of Mercy**  
Lisa Lobb Baird '85 & David  
Baird +  
**Jill Berry '82**  
Katalin & Janos Borbely \*  
**Judy '70 & Al Brankiewicz**  
**Karen Garms Brennan '82**  
Lillian & Leonard Buckman +  
**Cyril & June Buersmeyer**  
**Mary & Brian Burke**  
Kristin Casalou  
Robert Casalou  
Annette & David Cataldi  
**Colleen Cavanaugh '72**  
Traci & Christopher Coffman  
Carey Lynn Haller Connolly '97 +  
Danboise Mechanical, Inc.  
DeKroub Team \*  
Lori & James Delaney  
Kathleen & Enrico Digirolamo  
**Margaret Dimond '76**  
Kelly & Mark Dixon  
Meghan Donnelly '11 +  
**Carol & Dennis Dooley**  
Stacey & Brian Dugas  
Duneske Real Estate Advisors \*  
Audrey Brennan Eagle '82  
**Julie & Michael Earle**  
Educational Outfitters +  
Jodell & Joseph Fadool

Shannon & Gerald Faunt  
**Martha Foley & Daniel Fredendall**  
**Joan Wallace Foley '56**  
**Alice Hughes Forrest '68**  
Kathy & Richard Genthe \*  
Golf Tech Custom Clubs & Repair  
Patrick Gregory +  
Jill & Jim Guerra  
Jennifer & Paul Hatcher \*  
Renee & Bret Heery \*  
Sue & William Hermann  
Judy & Bert Herzog  
**Dr. Richard Holbrook**  
**Marie K. Horn**  
**Paul Jacokes**  
**Sister Mary Brigid Johnson, RSM '53**  
**Noreen McGowan Keating '58 &  
Terrence Keating**  
**Jennifer Sears Keuten '89 &  
Thomas Keuten**  
Maribeth Knight '87 & Rob  
Conway +  
Kramar Jewelry  
Sara & Patrick Kruse  
Kerry & Mark Kurowski  
**Julie & Stephen Lavender**  
**Mary Brown Lawless '82**  
Leonard Bros. Data  
Management Inc.  
**Meg Mallon '81**  
Lisette & David Maloney  
Mary Jane Grace Manahan '79 \*  
Emily & David Maroun \*  
**Faith Mauro-Huse**  
McLaren Oakland  
Diana Mercer-Pryor +  
**Julianne Meyer-Sorek '78 &  
Patrick Sorek**  
Karia Rose Middlebrooks '76 +  
**Kathleen Calice Mills '67**  
**Michelle Garms Monticello '84**  
Gary Morris +  
Motor City Electric Co.  
Germano L. Mularoni  
Jennifer & Scott Mullan  
Mary & Charles Neff  
Neiman Marcus  
New Bright  
Kathleen & Don Noble +  
**Megan Messana Page '03**  
**Janice Hakemian Petcoff '74 &  
James Petcoff**  
**Lynn Gayney Pheney '61 &  
Dennis Pheney**  
Douglas Pope +  
**Mary Rashid & Tom Sklut**  
Teresa Coletta Rea '89 &  
David Rea +  
Remark Law Group \*  
Suzanne Richer '79 \*  
**Colette Grix Rizik '78 &  
Christopher Rizik**  
**Kathy & Robert Rosowski**  
**Pat Rossio**  
**Annette Marie Tedesco Rowe '74**  
**Margaret Bosco Sale '83 &  
Geoffrey Sale**  
**Carolyn Scharret**  
**Anita Sevier & Terrence Berg**  
**Kathleen Brown Shapley-Quinn '79**  
Jaimie & R. Scot Shields \*  
**Karen & Raymond Shinney**  
Signature Associates  
Sr. Rosemary Smith, RSM '56

**Sister Catherine Sobeck, RSM**  
Iola Sobeck \*  
State of Michigan  
Lauren & Edmond Swad +  
**Kimberley & James Tamm**  
**Eleasha Mercer Tarplin '94 &  
Darryl Tarplin**  
Mutschler Kitchens: A Blake  
Company  
Lori & Thomas Tisko  
TMF LTD. \*  
Tomey Group LLC \*  
**Dona Tracey '70**  
**Elizabeth Truly '68**  
**Sister Rita Marie Valade, RSM '72**  
**Dr. Linda Valli '65**  
Kimberly & Joseph Vig \*  
Karen & Christopher Wiegel  
Nicole & William Wildern  
**Mary Formwalt Wooten '62 &  
Stephen Wooten**  
**Pam & George Wright**

## CHAMPIONS OF MERCY \$500 - \$999

**Rosemary Abraham '69 &  
F. P. Messana**  
**Judith Abraham '67 &  
Stephen Kellar**  
Shari & James Acho  
Brent Adani  
Alliance Catholic Credit Union  
Anonymous  
Aquatic Source  
**Maureen Repucci Babicz '76**  
**Lynn Babington '73**  
BAE Systems  
**Sonia & John Basso**  
**Colleen & Charles Batcheller**  
Shannon & Rod Begosa  
Rosemary & Ronald Bellisario  
Ann Panetta Benson '82 &  
Michael Benson +  
Bill Brown Ford  
Susan & Robert Black  
Blue Cross Blue Shield of Michigan  
Board of Trustees +  
Sara & Philip Bocketti \*  
**Tara Hanley Bratton '76 &  
Hanson Bratton**  
**The Honorable Megan  
Maher Brennan '79**  
Tiffany & Timothy Bridges  
Deborah & Mark Brolley +  
**Dr. Karen T. Brown MD '71**  
Susanne Gatchell Brownfield '65 +  
James & Donna Budde +  
Cadillac of Novi  
Mary & Tim Caughlin  
**Cathleen A. Cavanaugh '73**  
Class of 1969  
Clean Cut Inc.  
**Marie Ann & James Clement**  
**Karen & Joseph Coan**  
**Annette Plant Coleman '80**  
Mary Cary Crawford '71 +  
**Patricia Cooney-Cummings '55**  
Karey & Chad Cunningham \*  
Kristine Daley & Matthew Boesch

**Bold 10 Year & Above Donors**  
**+ 5 Year & Above Donors**  
**\* New Donors**



# HONOR ROLL OF DONORS

**Gretchen Damm '84**  
Mary Schlachter Deacon '72  
Patrick & Georgette C. Devlin  
**Shirley & Enrico Digirolamo**  
Sharon & William Dillon  
Diversified Technologies International  
Linda Dobis & J. Bradley Juday  
Joy & Jeff Duneske \*

**Annette Ruggiero Dyke '85**  
Dynamic Executive Services LLC  
Tracey & Spencer Ellis  
Anita & Eric Fereshetian  
**Marci & Thomas Fields**  
Friendly Ford Lincoln  
Carrie & Howard Fromm  
Jill & Brad Fush \*

Sarah & Mike Gidley  
Paula & Stephen Giroux  
**Gina DeAgostino Gray '91 & Bradley Gray**  
Kristina & David Grubb \*  
Haas & Golstein P.C.  
Cristina & E. Aron Haass  
**Janice Hanba '82**  
Cynthia Gumley Harrington '74  
Sahera & Matthew Housey  
**Sharon Funk Hupp '74**  
**Mary Lou Hurych '72**  
Kathleen & Garrett Keais  
**Nadia Khoury, M.D. '99**  
Andrea & James Kitchen  
Anne & Michael Korte  
**Ruth M. Kowaleski '77**  
**Rita Digirolamo Krause '76 & Bradley Krause**  
Kroger, Inc.  
Lakes Area Montessori  
Jodie & Duane Lambert \*  
Barbara & Timothy LaRouere +  
**Patricia Little & Mark Lezotte**  
Livonia Italian Bakery  
**Susan Lolli '70**  
**Susan & John Lombardi**  
**Ann & Paul Lusch**  
Karilyn & Andy Lytle  
**Donna MacDonald & Brendan Ronayne**  
**Sheila Marcus '75**  
Marsh & McLennan Companies  
Nicole & Gerald Mato \*  
**Cara McDonagh, M.D. '92**  
**Judi & Mark McNerney**  
Anne McKenny \*  
Diane & Dennis McMillan +  
**Valerie Hebel McNeece '66**  
Lisa McNeil \*  
McNish Group  
**Patricia E. Meyers**  
Shallene & Jeffrey Moyer \*  
**Margaret Mangold Moylan '72 & William Moylan**  
**Judith A. Bolduc Mystliviec '57**  
**Veronica Cesleskey Nantais '63 & John Nantais**  
Anne Bonczak Nemer '90 & Stephen Nemer  
**Megan Stoneback Neumann '91 & Reid Neumann**  
Oakes Roofing Siding & Windows Inc.  
Marilyn Pachota  
**Julie & Mark Panetta**  
Anne-Marie Romanik Patenaude '86 & Paul Patenaude +  
Shannon Percy '87  
**Plante Moran, PLLC**  
Renaissance Appraisal \*  
**Christine Czarnecki Rohan '76**  
Katy Kelly Rose '85 & Ken Rose +

**Alexa Rukstale '97**  
Zina & Ayad Salem  
**Janice Baranski Sanders '67**  
Patricia & Eric Sattler  
Kelly Schaefer '88 +  
Angela & Darryl Segars  
**Gloria J. Seidl '71**  
**Shell Oil Company Foundation**  
Kara Thomas Sinawi '93 & Samed Sinawi \*  
Tammy & Bradley Smith \*  
David Smith \*  
**Shelly Soenen '91**  
Sound Planning  
Communications, Inc.  
**Jennifer & Randall Stark**  
Denise & Marc Staudt +  
**Barbara Dietz Stephen '50**  
**Maureen Stirling '96**  
Katie Mason Summers & Daniel Summers '00 +  
**Matthew Dickow Surowiec '91 & Matt Surowiec**  
**Evelyn Eriksen Tenbusch '54**  
**Deborah Hollow Trent '73**  
**Patricia Zerio Uhrin '75 & Robert Uhrin**  
Janet Urban  
Angela & Michael Vinarcik  
**Jane Esper Vogel '77 & Mark Vogel**  
Walled Lake Veterinary Hospital  
Cheryl & Douglas Weldon +  
**Jennifer L. Werner '94**  
**Mary Beth Houlihan Wheeler '66**  
Alicja & Michael Williams \*  
**Stephanie Capodilupo '81 & Daniel Williams**  
**Karen Law Wiltsie '74**  
Women's Health Consultants, PLLC  
Robert Wright  
**Mark Young**

## MERCY LEADERS \$250 - \$499

**Lorraine Terrien Aitken '64**  
Sandra & Patrick Alexander  
Ingrid & Andrew Almqvist \*  
**Anonymous**  
Chris & Robert Aprilliano +  
Lamia Arcori +  
Mary Ellen Swallow Aria '82 +  
**Carolyn Arlen**  
Michelle & Steve Asam \*  
Elizabeth Auffenberg '05 +  
Kathryn Seefelt Baetz '90 & Jeff Baetz +  
Elizabeth & Jon Ballard +  
**Sandra Lawrence Ballew '83**  
Wanda & Michael Barnes +  
Stacey & Tim Basa \*  
Kathy & Brett Bashawaty \*  
**Tamara & Matthew Batcheller**  
**Karen Mogentale Bennett '73**  
Susan Berry '78 +  
Jill Bickford \*  
Blake's Cider Mill  
Linda & Kenneth Bloch  
**Patricia & Daniel Bober**  
Maggie Malone Boia '99  
**Mary Margaret Scanlan Bosco '57 & Louis Bosco**  
Christine & George Bouras  
Donna & Brian Broderick  
**Colleen Wright Buckley '89**  
Buffalo Wild Wings  
Margaret Mularoni Burns '83 +  
Kate & Louis F. Burr \*  
**Emily Butler '00**

Jennifer Moran Byrne '87 & John Byrne +  
**Karol Sprague & James Carnagie**  
Barb Taylor Carpender '68 +  
**Mary Lou Caspers, Ph.D. '68**  
Catholic Central High School  
**Mary Malone Centlivre '70 & Thomas Centlivre**  
CFO Group  
Susan Allen Clifford '61 +  
Allison & Scott Cochrane \*  
Cochrane Supply & Engineering, Inc.  
**Joan Doerner Colladay '69 & Robert Colladay**  
Corian Carpet & Furniture  
Cleaning +  
Lisa Bileti Costa '80  
Dana Corp  
Lisa & David Derkevorkian \*  
Suman Palakodeti Desaraju '96 & Subu Desaraju  
Detection Systems & Engineering \*  
Lynn Digirolamo '97 \*  
**Catherine Dinan Dillon '77 & John Dillon**  
Joy & Anthony DiPonio  
Deborah Smulsky Dolenga '86 & Michael Dolenga  
**Keara Donohue '02**  
**Lori Anne Doyle '75**  
**Joyce & Doug Doyle**  
**Johnna Driscoll, DDS '81**  
Alexis Jones Duckett '00  
Nancy Kennedy Dunn '76  
**Celeste Dykas '71**  
Dr. Elizabeth Eads '84  
Neonila & Russell Ebbing  
Stacy & Jason Ellsworth \*  
EPC \*  
Erin & Daniel Etue  
Laura Merritt Everett '98  
**Judy Ewald**  
**Ina Fernandez & Joseph Berkowski**  
**Barbara Lupone Finney '75**  
**Emily Fishwick '04**  
**Allison & John Fishwick**  
**Bridget Burke Flanigan '89**  
Melissa McKenna Flynn '88 & Colin Flynn \*  
Mr. & Mrs. Carl Fontana  
Foster Specialty Floors  
Maria & Terry Gardner +  
Kathryn Telford Geldeman '97  
Amy & Roger Genise  
**Pam & John Gernacy**  
**Meghan Moraniec Gioannini '00**  
Sue & John Glover  
Jana & John Goit  
**Judi Griggs-Dennis**  
Nancy & Steven Gursin \*  
Barbara & Richard Hale  
Pamela Hackett Hall '80  
Steve Haney \*  
Andrea & Jeffrey Harris \*  
**Mari-Kay & Daniel Haubert**  
**Mary Herbert '84**  
**Rachel Broniak Hunter '04**  
**Janet & Rocky Husaynu**  
Giuseppina Dizazzo Hutter '85 & Daniel Hutter \*  
Hilda & Jason Ibrahim  
Kathleen & Erik Jallad \*  
Dawn & Dennis Jinsky  
**Tracy R. Johnson, M.D. '85**  
**James & Elizabeth Johnson**  
Jody & Jeff Jones \*  
Paula & Peter Jones  
Judy Sarafa Jonna '74



Twighla Juszak +  
**Suzanne Harper Kaperzinski '77**  
**Nancy Kapolnek '75**  
Donna & Carl Kayden  
Lyuzaza Kaziyeva \*  
Lisa Fitzpatrick Keeler '83 & Ken Keeler +  
**Sr. Mary Camille Kelley, RSM '49**  
Margaret Kelley, LPC '84  
Mary Claire Hammer Kenney '78 & Michael Kenney +  
Mr. Jonathan Klemczak \*  
Gretchen & Stephen Kline \*  
Curt & Anita Klueg \*  
Debra Cleaver Koehler '86 & Wayne Koehler  
Sahar & Matt Konja  
Mary Maureen & Ronald Korte  
**Vicky & Mike Kowalski**  
Andrea Thibodeau Kowalyk '92 \*  
Missy & Brian Kreucher +  
Kristina Kudelko, M.D. '93 +  
LaFontaine Automotive Group \*  
Maura Pheney Lamoreaux '91  
Jill & Roy Lamphier  
Michael Lamping +  
Jere Law +  
**Althea Alviar Lee '90**  
Tiffany & Brian Leiter \*  
Kurt Lienhard \*  
Kathleen Brown Lienhard '82  
**Rosanne Loesch '71**  
Sandra & Joseph Lollo  
Jennifer & Marc Lorelli \*  
Heather Cahill Lowry '90 & John Lowry +  
Elizabeth Luckenbach & James McLogan \*  
Shannon Fitzpatrick  
Mackeigan '90 \*  
**Karen Ann Crittenden Maher '62**  
**Michelle Abraham Mahoney '84 & David Mahoney**  
Kristen & Mark Mallie \*  
Holly Markiecki-Bennetts & Rick Bennetts \*  
**Cynthia Martin '76**  
**Marilyn A. Mazur '68**  
**Tina & Orin Mazzoni**  
Lindsay Dougherty McConnell '04 +  
**Sister Maureen McGarrigle, RSM '57**  
Suzanne LaRiche Merucci '86 \*  
Kathleen & Christopher Merucci \*  
**Carmen & Alan Meltzer**  
Midwest Supply & Maintenance Co., Inc. \*  
Krystal & Mike Mikha  
**Patricia Montemurri & Paul Diehl**  
Mandi & Mark Morgan \*  
James & Loretta Morman  
Jacqueline & Jeffery Mruzik  
Maria Mueller  
**Mary Ellen Mulcrone '73**  
**Michele Balog Munkarah '79**

# HONOR ROLL OF DONORS

## MERCY LEADERS CONT. \$250 - \$499

Catherine & Michael Murphy  
Amy & Stephen Murphy \*  
Robert Murray  
Wonne Nanasi '71 \*  
**Mary Anne Apap Napolitano '80**  
& **Mark Napolitano**  
Lindsey Nash '16 & Susan Malone  
Nash '83 +  
**Anne Wynsberge Nemes '68 &**  
**Dan Nemes**  
Judith O'Connor '68 +  
Gwen & Robert Omilian  
**Orin Jewelers, Inc.**  
**Patricia O'Toole '57**  
Patricia Brady Perry '96 &  
Matthew Perry +  
Elena & Franco Petrucci  
**Heather Sexton Pfizenmaier '03**  
**Catherine Spencer Phillips '70 &**  
**Maribeth Phillips '00**  
Kathryn & Scott Platowski \*  
Tamara Yono Piziali '86 &  
Robert Piziali \*  
**Rosemary Ebner Pomeroy '73**  
Preferred Painters \*  
Theresa & Jimmie Price  
**Eileen Quinn '74**  
Megan Phenev Riesenbergs '85 +  
**Michele Giffels Rivkin '86 &**  
**Larry Rivkin**  
Rivkin & Rivkin, LLC  
Alicia Moten Roberts '92 &  
Jimmy Roberts  
**Suzanne Robison '77**  
Royal Foods \*  
**Patricia Gillette Ruge '52**  
Michele & Dennis Santillan  
Nick & Genny Schira +  
Jane & Robert Schwyn \*  
Sellers Buick GMC  
Maureen & Jai Shah  
Rita & Robert Sherwin  
**Colleen Sirhal '89**  
**Ms. Susan Smith '84**  
**Nancy Smith '75**  
Harry & Hallie Smith  
Chanda & Neil Soback  
Somerset Laser Center \*  
**Rebecca Steele, DO '80**  
**Sue Steiner '76**  
**Mary Clare Quinn Steiner '71**  
**Patricia & Thomas Stirling**  
**Patricia Stoppello '61**  
Catherine Hochstein Stus '84 &  
Troy Stus  
Megan McMahon Sullivan '92  
& Brendan Sullivan \*  
Stephanie & Michael Sullivan \*  
Synergies Plus Solutions \*  
**Suzanne Tanguay, Ph.D. '81**  
Stephanie Acho Tartoni '90 &  
David Tartoni  
TDA Insurance & Financial LLC \*  
**Carol Jane Terrien '75**  
**Patience Thebolt**  
Barbara R. Thomas '89  
**Luanne Thomas Ewald '87**  
Debra & William Thornton \*  
Rebecca Phelps Thurmond '99 +  
Tara & Mo Thweny  
Tom Holzer Ford  
Munira & David Tournier  
Tri-County Supply  
**University of Detroit Mercy**  
Nancy Kelly VanDenBerg '88 &  
Michael VanDenBerg  
**Denise McDonald Vecellio '76**

Mary Wallace '75  
John Walton +  
**Maria Frances Ward '67**  
**Kari Wiljanen Weber &**  
**Michael Weber**  
**Katherine Esshaki Wensink '92**  
**Jennifer Shallal Werner '90 &**  
**Jon Werner**  
**Eva Emkjer Werner-Adams '53**  
**Kimberly Hoffiz Whipple '75**  
**Diana Brady Whitney '74**  
**Sheila Wisely-London '91 &**  
**Eric London**  
Kathy Hattam Wisne '71 & Al Wisne  
Karen & Robert Wollenhaupt  
WWK Advisors, LLC  
Susan & Robert Zalupski  
Zerbo's Health Foods

## MERCY SUPPORTERS \$249 - BELOW

Brianna Abbo '14 \*  
Mary Katharine Acho Tartoni '22 \*  
**Judith Felthaus Acord-Szczesny '56**  
Mary Addabbo  
Adidas America, Inc.  
**Catherine Yee Agacinski '67**  
Joan Albanese & Steven  
Gabelmann +  
**Rita Albers '82**  
Vera & Eric Aldstadt \*  
Kerlyne & Carron Alexis-Pinkins \*  
Maysoon Al-Hihi & Ali Qashou \*  
**Marjorie Mendoza Almeda '90**  
**Maureen Sullivan Alterman '68**  
Amazon Smile  
Lynda Winslow Andersen '99 \*  
**Theresa Maggioncalda**  
**Anderson '80**  
Roberta Orr Archer '88 \*  
Kathleen & Brian Ashley \*  
Elizabeth & Brian Ashley \*  
Sherry & Humphrey Attemo \*  
**Kathleen & James Atkin**  
John Hinz Atsalis '79 & Sallie Atsalis  
**Roseanne & Charlie Attard**  
Caroline Auffenberg '11  
Lora Scott Auten '91  
Patrice Postula Avery '73  
Heather & Ronny Ayar \*  
Cherisse & Kenneth Baetz  
Ghayda & Nair Bahoora  
**Dr. Janet M. Baiardi, Ph.D. '75**  
**Mary Jo Donahue Balcer '65**  
Ann Wroblewski Bamberger '89 \*  
Gary Bank  
Carol Baron \*  
**Anne Zitny Barrett '81 &**  
**Thomas Barrett**  
**Mary Lorraine Johnston Barry '62**  
Christine Strand Bartels '87 \*  
Michelle Mager Basford '79 &  
John Basford  
Yolanda & Michael Bates \*  
**Karen Bauer**  
**Raleigh & George Baughman**  
**Mary Law Baumgarten '77**  
Alice & Christopher Bayer  
Richard Beal \*  
**Carole Ann & Gary Beaman**  
Jessica Beaman '01  
Mary Beauregard  
Ann Seguin Beaver '62 \*  
Nancy Beers \*  
Nancy & Ariana Beers  
**Kathy Bego '79**  
**Dr. Sally Croke Belian '58**  
**Stephanie Ewald Bellisario '89**  
& **Ronald Bellisario**

Kathryn Quinn Belvitch '69 +  
Lori & Larry Bemis \*  
**Ann Oswald Benett '76**  
Karen Bennett \*  
**Sister Marianne Bennett, RSM**  
Kristen & Geoff Bennetts \*  
Melissa Beras '01 +  
Gloryana Sawicki Berfield '62  
Monisha Berkowski '04  
Dr. Margaret Bernhard '78 +  
Eileen & Robert Betley \*  
Meghan Betley \*  
Lena & Raed Beydoun  
Kelly & Nick Bickes +  
Joselyn Billingsley  
Diane Binkowski \*  
Barbara & Michael Bishop  
Paula Biskup '79 \*  
Somerset Mack Black '01  
Carla & Dwight Blakey \*  
Noelle & P. Bryan Blasch \*  
Heidi Bishop Bliss '89 & Jason Bliss +  
Lisa Bodin  
Gina Rotondo Bohannon '08  
**Linda Hughes Bolam '59 &**  
**Lawrence Bolam**  
**Mary-Jessie Bonello '83**  
**Aileen Brennan Bonello '56**  
**Anne & Antonio Bonfiglio**  
**Agnes Rosowski Bongero '59**  
Amanda Hall Borg '07  
Elizabeth Bork '07 \*  
**Priscilla Boroniec '70**  
Joelle Bott \*  
Jennifer & Paul Boucher  
Janine Bousquette '78  
**Kristine Boyle '86**  
**Michael & Ann Brady**  
Yamile & Marc Branch \*  
Danielle Rabahy Brandon '03 +  
Kevin Branshaw \*  
**Sister Mary Ellen Brennan, RSM '65**  
Vincent & Marilyn Brennan  
Maggie & Bob Brennan-Neaton \*  
**Dorothy & James Brenner**  
Elizabeth Bridenstine '00  
Morgan Brietzke '17 \*  
**Joy Morris Brietzke '75 &**  
**Stephen Brietzke**  
Peggy & Curt Brissette \*  
Robert Brookins  
Lisha & Tremayne Brooks \*  
**Barbara Ann Hebda Brower '65**  
Marci & Jeffrey Brown \*  
**Dawn Godzak Brown '84**  
Carolynn Brown '89  
Berranthia Brown '86  
**Katherine Byerlein Mullen**  
**Browne '54**  
MaryJane & John Brugeman +  
Mr. William D. Buckley  
**Sherry Cyrol Buczek '62**  
Patricia Burns '70  
Anne Marie & Corey Burras \*  
**Carol Verreau Bussa '55**  
Camille Butler '10 \*  
Tiffany & Andre Butler  
Geraldine & Robert Butler  
Lauren Cachat '11  
Rosemary Gustina Cahaney '64  
& Roger Cahaney  
Anne Calka  
John & Kathleen Callan +  
Deborah Cool Callicott '89 \*  
Janice Lynn Calligaris-Sur '66 +  
**Maureen Carroll Cameron '65**  
Suzanne Camino \*  
**Joyce & Fred Campbell**  
Kathleen & Jon Canty \*  
Dr. Patricia Carbajo '84 +

Lisa Card \*  
**Romayne Carletti '53**  
Maureen & John Carlson +  
Barbara Carney-Coston '69 +  
Lari & Michael Carpenter +  
**Shannon Berrigan Carrier '89**  
Scott Cartwright  
Barbara & Bill Case \*  
Kristen Kessler Casey '93 +  
Antonio Cassone \*  
Gabriela Castillo '10 +  
Diane Christian Catallo '58  
Catholic Funeral &  
Cemetery Services  
Melissa McGee Celani '95 +  
Amanda Chaborek  
**Josette Schira Charboneau '89**  
**Lee Annette Roy Charles '63**  
Kimberly Kennedy Charles '89  
**Jeannette Charette Chermiside '49**  
**Janna Goffer Chesser '77**  
Lori & Paul Chevalier  
Chicken Shack \*  
**Elizabeth Coleman Chierici '77**  
Sabrina Clay \*  
Colleen Clement '85 +  
**Mary Dillworth Clinthorne '79**  
M. Megan McCormick Clouse '84 +  
Coca Cola Gives  
Lisa & Robert Coe \*  
Mandy Coklow '98 \*  
Melissa Coletta '96  
**Stasia Hoogerwerf Collins '81**  
**Leslie White Colone '93**  
Carolynne Compton \*  
**Constance Smith Conder '53**  
**Suzanne Smiggen Condit '76**  
Nicole Frohm Condon '89  
**Mary Pat Hammell Conen '77**  
Maria Conliffe \*  
Victoria Conover '93  
Mr. & Mrs. Gerald Conover  
Julie & Kevin Contat \*  
Lavette Anderson Cooper \*  
Annette & Mark Cords +  
Cheryl Cornish \*  
Marianne Corrigan +  
Cheryl Corte +  
Sarah & Victor Coscarelli \*  
Joan Clogg Cotter '69  
Michelle & Horace Cotton \*  
James Cowper +  
Tim Craig \*  
**Connie Craig '79**  
Kelly & John Crampton  
Jennifer Lynn Creighton '94 \*  
Janet & Matt Cronin \*  
Carol Zucal Crusoe '60 &  
Jack Crusoe  
Megan Shannon Curoe '85 +  
Beth & Kevin Cusick  
Cindy & Alan Cutler  
Gabriella D'Agostini '13 \*  
**Amy Daigler '92**  
**Randy & Mark Daigler**  
Geraldine Daley \*  
Renee Najor Dallow '88 \*  
**Patricia Valade Dalrick '69**  
Deirdre D'Amore \*

*"No work of charity can be  
more productive of good  
to society than the careful  
instruction of women."*

The Venerable  
Catherine McAuley



# HONOR ROLL OF DONORS

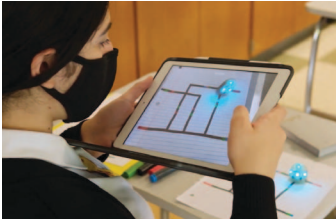

Dan Wood Plumbing,  
Heating & Electrical  
Anne Pater Darnell '87 +  
**Charlotte & Lawrence Davenport**  
**Christine Legg Davis '70**  
Deborah Davis  
J Dawson \*  
Deborah Dawson \*  
Dearborn Orthopedic &  
Sports Medicine  
Lillian Woolley Debernardi '67 +  
**Kamal & Khalida Deddeh**  
Coreen DeFeuer '07  
Melissa DeJong \*  
Karen Heinlen Delaney '74  
Michelle & William Demshuk \*  
**Leslie Demyan '81**  
Tamara Sanders Dew '92 \*  
Nicole Di Ponio '15 \*  
Holly & Brian Diaz \*  
Melissa & Aaron Dick \*  
Jamie Robinson Dickey '89 \*  
Alexis Dickie '19 \*  
**Danielle Dickow '00**  
Natalie Diehl '12  
Mary Christine Cotant  
Digiovanni '70 +  
Colleen & Forrest Dillon  
Stephanie Dilworth '11 +  
Susan & Robert Dimitriou \*  
Stephanie & Stephan Dimitroff \*  
Anne Dimitry '77  
Kathryn Dingeman '60  
**Annette DiPonio '75**  
Mr. & Mrs. Vittorio DiZazzo \*  
**Sister Regina Marie**  
**Doelker, RSM '56 †**  
Sister Rose Miriam Doerr RSM  
**Helene C. Dombrowski '70**  
**Carol Conley Domino '73**  
**Patricia Kelly Domka '62**  
Mary Beth Donovan '60  
**Maureen Dooley '72**  
Angela & Michael D'Orazio \*  
Kim & Ivan Doverspike \*  
**Marilou Schmidt Drewniak '61 &**  
**John Drewniak**  
Shawn Driscoll & Michael Griffin \*  
Barbara & Kennard Duda +  
Mr. Vernon Dueweke \*  
Diane & Milton Dugas \*  
Teilor Duncan \*  
Jada Duncan \*  
Homer Duncan \*  
Lorraine Duso Kitts \*  
Helene Dussault-Paulik &  
Mark Paulik \*  
Mary Gerhard Dwyer '66  
Danette & Dennis Dziekan +  
Allysen Eads '15 \*  
**Paula Arthur Edson '67**  
Molly & Robert Edwards  
Jean & Denis Egan  
Alexis Douglas Elguera '02 +  
Amy & Dante Elmore \*  
**Joanne Yee Elsey '71**  
Lisa & John Engler \*  
Jennifer & Brett Engquist \*  
Jessica Erley \*

**Melinda Smigelski Ernat '88 &**  
**Mike Ernat**  
Drs. Ilse & Juan Estigarribia +  
Lisa Evangelista '95 \*  
Joanne & Michael Evangelista +  
Erline Everett \*  
**Mary Sue Grant Ewing '60**  
**Colleen McGowan**  
**Ezzeddine, Ph.D. '87**  
Elizabeth Fabien & Mark Aaron +  
Deborah & George Fadool \*  
Fairmount Properties \*  
Family Legacy Wealth Partners, LLC \*  
Karen Driscoll Faricy +  
**Bridget Faricy-Beredo '87**  
Caroline Abbo Farida '93 &  
Rick Farida  
Alan Fergin \*  
Ferrantino Charitable Foundation  
**Mary Ferrari '70**  
Sandra Boji Ferris '96  
Maura Fichter '79  
Julie Fielek  
Financial Architects, Inc. \*  
**Julie Wright Fisher '69**  
**Shirley Skwarczynski Fitzgerald '56**  
**Donna Brown Fitzgerald '78**  
Jeanne Fitzsimons +  
Ann & John Fitzsimons  
Mike Flanigan \*  
Carol Flanigan '00 +  
Therese Flanigan  
Carol Fleming, OP +  
Iris Fleming-Duncan \*  
**Richard Fling**  
Jacinta Flowers \*  
Lisa & Sean Flynn \*  
**Joanne Tymoczko Foerg '64 &**  
**Bill Foerg**  
Theresa Gauthier Fogle '99 \*  
Katherine Fontichiaro '05 +  
Felicia Enid Ford '89  
Joanie Davidson Forfinski '84 &  
Todd Forfinski +  
**Wanita Whiting Forgacs '74**  
**Lisa Sikorski Formosa '93**  
Jeffrey Fournier \*  
Joseph Fournier  
Felicia & Kevin Fowler  
Deanna Barnabo Foxworthy '56 +  
Joyce Francois \*  
Erin Scheffler Franklin '93 &  
Steve Franklin  
**Mary Jeanne & Robert Franzinger**  
**Maryanne Bresser Frederick '49 †**  
**Beverly Land Fritz '71**  
**Sue Parrott Fritz '82 & Charlie Fritz**  
Cheryl & Dennis Furlong +  
Kathleen & Leonard Fusco  
Barbara Gamache '74 \*  
**Kathleen Anne Gamache '74**  
Allison Gantner '16  
Emily Gantner '14  
Katie & Ronald Gantner  
Katherine Garagiola '99 &  
Michael Masson +  
Carol Garibaldi +  
Dalia & Nabeel Garmo \*  
**Margaret Adams Gaudin '81**  
GE Foundation  
Suzette & Kenneth Gendjar \*  
Melanie Wildern Gerzema '89  
& Joseph Gerzema  
Jasmin Ghuznavi '89 \*  
Charisse Gilbert \*  
Victoria Gillis Gibson '68 +  
Ann Marie Duwel Giese '91 +  
Kathleen Kennedy Gieselman '90  
Elizabeth Gignac '97 \*  
Mary Gilliam & Benjamin Maloney \*

Regina Gilmour '10 \*  
**Shirley & John Ginther**  
Glamour Salon  
**Judy Billig Glass '71**  
Ellen Hedges Glynn '79 \*  
Mona & Henri Godbold  
**Agnes Begue Godek '49 &**  
**Robert Godek**  
Kelly Humphry Gold '83 \*  
Rose & Gary Golias  
Stephanie Gonzales \*  
Myrla & Roel Gonzales  
Gayle Good \*  
**Donna Marie Belian Goray '57**  
Corinne & Daniel Gordon  
Kevin Gourieux  
Susan Panetta Grabowski '12  
Susan & John Grady \*  
Shavonti Grant-Rollins \*  
Cara & Bob Gray  
Carolyn Green '68 +  
Sandra & Cliff Green +  
Douglas & Greenwood \*  
**Christa Marie Grix '74**  
Michelle Grohowski-Ray '76  
**Katherine & Michael Gruber**  
Erin Gruley '04  
Ernest & Ginny Grush +  
Stacy Guerrero-Hurst  
Susan Hughes Gullickson '73 \*  
Maureen Carolin Gumbel '00 +  
Patricia Holstein Gunderson '69 \*  
**Constance Katharina Guzinski '95**  
Shelly Gyorko \*  
Julie Lelek Habel '94 &  
James Habel \*  
**Meg Hackett '75**  
**Carol Sue Pienta Hagstrom '61**  
Tamara McPherson Hairston '00 \*  
Cheryl Duplessis Haithco  
Johnson '77 +  
Judith Haldane \*  
**Monica Singh Haley '89**  
Sarah Haley-Fuentes '99 \*  
Pancho Hall \*  
**Mary Finger Hall-Price '73**  
Nanci & Chris Hambrick \*  
John Hamburger \*  
Hammond Lyons Insurance  
Agency, LTD.  
Mary & Tom Hamway +  
Sheryl & Michael Hamzey \*  
Christy & Jeffrey Hand \*  
**Patricia Gust Hanley '69 &**  
**Keith Hanley**  
Antonia Harbin-Lamb '93  
Nancy & Noel Hargrave-Thomas  
**Sister Rachelle Harper, RSM '52**  
Elizabeth Hagemeyer Harris '08 \*  
Carole & Brian Harris \*  
Rebecca Renaud Harrison '90 +  
Angela Harris-Schultheis &  
Benjamin Schultheis  
**Mary Pat Zaliagiris Harter '70 &**  
**Phillip Harter**  
**Suzanne Rogell Hartmann '58**  
Alexis Harvard \*  
Pamela (Nga) Ha-Stevenson '87  
Renee Marie Allaire Hatfield '78  
Vivian Hatty \*  
Cristina & Scott Hauncher +  
Elizabeth & Martin Hayes \*  
Angela & Rick Hayes +  
**Mary Ann Barz Hayes '79**  
Clare Conway Hayner \*  
Kristin Heeter \*  
Margaret Malone Heffernan '73  
Sharon & Michael Hegarty  
Kelly Hemmerling '88  
Sally Henderson \*

Sister Marie Henderson, RSM '67  
Heritage Oaks Landscaping, Inc.  
Mary & Joe Hernandez \*  
Sheryl Hesano \*  
Arpna Dhake Hessler '90  
Marcia Metz Hickman '84  
Helen Hicks \*  
Jacob Hildebrandt \*  
**Kimberly Blotkamp Hilliard '87**  
Ann Marie O'Neill Hilty '69 +  
Brianna Hines '15  
Kristen Hiser '16  
Lindsay Hiser '14  
**Andrea Vangilder Hoeft '83**  
Jennifer & Robert  
Hoernschemeyer +  
**Rebecca Moylan Hoffman '06**  
**Mary Anne Madden Hoffman '69**  
Allison & Brian Hollis \*  
Sister Mary Stephanie Holub, RSM  
Lisa Domol Holubar '92 +  
Bernadette Hourigan Hominga '57 +  
**Margaret Maierle Huang '59**  
Stephanie Smela  
Hubbath-Bergen '84 +  
Kathleen Hughes '72 +  
Nancy Hunt '62  
Deborah Sherman-Hunter &  
Jeffrey Hunter +  
Martha Hunyadi \*  
**Marie Rochelle Renier Hurley '56**  
Jackie & Kevin Hurley  
Megan Hutter '18 \*  
Michelle & Robert S. Hutter  
Amy Sill Iacobell '93 & David Iacobell  
Arleene Iafraite \*  
**Annette Isom '79**  
**JoAnne McCardell Iwanicki '59**  
Shams & Dennis Jaboro \*  
LaRhonda Jackson \*  
**Diane Jakubowski '72**  
**Carey Czech Jansen '99**  
Kristin & Chad Janz \*  
Amy Jarvis \*  
Tracy & Derrick Jennings \*  
Karen Jockue & David Wanagat  
Debra Johnson \*  
Melanye Johnson '89 +  
Kathleen Doyle Johnson '77 &  
Mark Johnson +  
**Judith Johnson**  
**Virginia Locker Johnson '69**  
Judith Telford Jones '01 \*  
Linda & Carlos Jones \*  
**Rebecca Burnett Journigan '92**  
Candida & Edward Jozefczyk  
Julie Jozwiak '88 +  
JS Vig Construction Company \*  
Kabat Orthodontics  
Don Kajcienski  
Teresa Kalinka \*  
Todd Kalmbach \*  
Colleen Wright Kalmbach '91 &  
Adam Kalmbach +  
Janice & Randy Kalmbach  
**Michael Kaminski**  
Madison Groneck Kammann '06 +  
**Judith Dirkes Kander '76**  
**Irene Sanford Kangas '51**  
Mary Kaperzinski '75 +  
Karl's Cabin  
Kathy & Richard Karschnia  
Patricia Kassab '73 +  
Maureen O'Hara Kebo '85 +  
Beth Ellen Biddinger Keeney '77 +

**Bold 10 Year & Above Donors**  
**+ 5 Year & Above Donors**  
**\* New Donors**

# HONOR ROLL OF DONORS



## MERCY SUPPORTERS CONT. \$249 - BELOW

Kathy Kelly '75 +  
Ryan Mae Kelly '01  
**Lucia Kemennu, MD '81**  
Kathleen Kessler  
Naomi Khalil \*  
Mary & John Kilcoin +  
Janet & Edward Kim  
**Joann Junker King '64**  
Kimberly & Todd King  
**Margo Kirchner '84**  
Patti & Steve Kirst \*  
**Ban Sadek Kizy '89**  
Julianne Rochowiak Klafehn '80 +  
**Dr. Alison Kline-Kator '97**  
Stacey Del Pup Klingbeil '94 \*  
Robert Klueg \*  
**Elaine & Richard Kluk**  
Sharon Kneip  
Julie Moran Kniech '85 +  
Ann & Jim Knittel  
Tracey Knowles '97  
Lynne Loeffler Kohlenberg '70  
**Kathleen Zasawa Kolbe '69**  
Annmarie & Jeffrey Koon \*  
**Kathy Sawaya Koops '68**  
Janet & Philip Kosta \*  
Kim Kostelnik \*  
**Sister Monica Kostielney, RSM '55**  
Lauren Clark Koutsoumbas '80  
Dr. Bruce & Ilene Kovan  
**Laura Szymanski Kowalyk '66**  
Mary Kramer '70 & Jan Young  
Charles Krasnewich +  
**Diane Krasnewich '70**  
Teresa Kreger \*  
Ferial & Layth Kriko \*  
Heather & Karl Krill  
Kevin Kroll \*  
**Margaret Kronk Kromm '90**  
**Zosia & Conrad Kudelko**  
Britani & Vincent Kuebler \*  
Monica Orban Kulaga '92 &  
James Kulaga +  
Melissa Kurpiers '19  
Sarah Kurpiers '17  
Linda & Matthew Kurpinski \*  
**Felicia Sawicki Kurz '73**  
Tammy Kwiecinski \*  
**Heidi Wahl Lafever '96**  
Johanna Wright Lafferty '88 \*  
Gail Murie LaFontaine '91 +  
Jacqueline Lake \*  
**Kathleen & Marc Lamparelli**  
Kimberly & Kevin Lang \*  
Robert Langan \*  
**Sharon Wloszek Larkin '73**  
Roy Larner \*  
Christina LaRosa '05 +  
Lisa Greenlee Lasala '91 +  
Fred Lauck \*  
Terra Nolan Lawrie '89  
Catherine Lebedzik &  
Michael Baloh \*  
Gillian Lee \*  
Myla & Robert Lee  
Mary Ann Lehnis \*

**Denise Lehr '71**  
Mr. & Mrs. Roger W. Lelek \*  
Hannah Lesko '16 +  
Leslie & Markus Leuker  
Sister Michaeline Lewandowski, RSM  
Casey Lewry '15  
Arnesha & Otis Liddell \*  
Jennifer Lin & William Hou  
Vince Linder  
**Kathryn McMuldach Ling '69 &  
Kenneth Ling**  
**Jerry Lirette**  
**Patricia Livingston '73**  
Jennifer & Daniel Logan \*  
Tonja Long \*  
Susan Dever Long '74 +  
Elizabeth Long '71 +  
Mary & Brian Lopus  
Chimere Love '98 \*  
Morgan Lowe '19 \*  
ITI Information Technology  
Maria Lisa Lubinski, Esq. '80  
Angela & David Lukomski  
Jennifer Lynn Lyons '89 +  
Lytle Medical Technologies  
Anitree Reise MacDonagh '77 \*  
Heather Rumph Mack '97 \*  
Anne Brennan MacLachlan '49  
Kit Wiseman MacNee '78  
Macomb Duplicating Co. +  
Annette Madden  
**Susan & Michael Madison**  
Cathleen Kowalski Maes '05 +  
Carolyn Ammann Mahalak '60 \*  
Ms. Diane Mahon  
Amy Maida \*  
**Debra Majeski '81**  
Angelina Malavenda  
Michelle & Matthew Malec \*  
Stacie Malinowski \*  
Nancy Malinowski  
**Rita Crittenden Mallon '66**  
Vanessa Mallory \*  
Anonymous  
Laura & Saood Manjo \*  
Jeanne & Todd Manning \*  
Edyta & Sergio Marcon \*  
Barbara Marek '71  
Caroline Curtiss Marino '95 +  
Patricia Markiecki \*  
Lauren Bennett Marquard '06 &  
Caleb Marquard +  
Karen Marroquin \*  
Karl Marsack \*  
Karen & Matthew Martin \*  
Gaye Martin '79 +  
**Linda & Daniel Martin**  
Kim & Ivan Martinez \*  
**Patricia Mueller Martinico '65**  
Mastercraft Coatings, Inc.  
Angela Mastroianni '91 \*  
**Renee Mathieu '70**  
Jeanne Mathieu-Dendrinis '69  
Catherine Banat Maxwell '61 +  
**Bonnie Downs McArthur '70**  
Stacy & Sean McBride  
**Patricia McLaughlin  
McCalmont '79**  
**Eileen McCarthy '81**  
Katherine & Christopher McCarthy  
**Martha & Roch McClain**  
Patricia McClellan '82  
Greg McCliment \*  
Judy Malloy McCown, Ph.D. '69  
Karen Troskey McCraney '65 +  
Amy Freund McCreia '94  
**Sharon McDonald**  
Katelyn McDowell '08 +  
**Mary Henry McDowell '78**

Ronni McGee '11  
McGowan Sport Shop +  
Caprice & William McGrail  
Kathleen & Keith McGreevy  
Debra McGuckin \*  
Patricia McGuire '96  
**Jennifer McInerney '01**  
**Suzanne Schaefer McKinnon '74**  
Margaret McLogan '22 \*  
Cheryl McMahon \*  
Joan McMaster \*  
**Colleen McMaster '81**  
**Rebecca Coury McNear '97**  
**Kathleen McNeely '71**  
**Carol Bingham McNish '60**  
**Kelly Stirling McSweeney '93**  
Nancy & Joseph Meconi \*  
Kathleen White Meek '96  
**Rosemary Witgen Meixner '49**  
Lauren Melanson '14 \*  
Nicole & Matthew Mememr \*  
Sheila Burke Menn '82 +  
Mercy High School Student Council  
Mercy Ski Team  
Roberta Isanhart Meredith '69  
Gail Jeannine Merrill '86 +  
Tatiana & Jonathan Merritt \*  
David Merritt \*  
**Mary Anne Merucci '75**  
Ryan & Micallef  
Fran Mika +  
Krista Vanderlip Milas '97 +  
Laura & David Miller \*  
Mr. & Mrs. Ralph Miner \*  
Kathy & Stephen Minns \*  
Valerie Mitchell & Michael Lowe \*  
Suzanne McNish Mocerri '88  
Saba Yalida Mona '94 \*  
Courtney Moore '08 \*  
Kristin Reese Moore '99 \*  
David Moore \*  
Ms. Sharon Moran  
**Kristine Anhut Moravek '70 &  
James Moravek**  
Jennifer & John Morgan \*  
Lorraine & John Morris +  
Lisa Morris '80 +  
**Katherine Stefanof Morris '77**  
Coleen & Jim Moskal \*  
Marilyn Mudloff  
Jane & Peter Mueller \*  
Sharon Clark-Mueller &  
Paul Mueller +  
Patricia Mueller  
**Sister Maureen Mulcrone, RSM '64**  
Jeanne & Jim Mulhern \*  
Michael & Janet Murie \*  
Mackenzie Murphy '11  
Willis Murphy  
Thomas Murphy  
Debra Murray-Worley  
Jennifer & Weseem Naami \*  
Selwa & Alfred Naami  
**Sree Naidu & Praveen Govindaraj**  
Sally & Kevin Najor \*  
Renee Jappaya Najor '94 &  
Jason Najor  
Christianna Navarro-Davis '05 \*  
Navigating Business Space \*  
**Sr. Geraldine Near, RSM '60**  
Maggie & Robert Neaton \*  
Courtney Neblett '00  
Maria & Robert Nederhood \*  
Catherine & Christopher Nelson \*  
Donna Luszczakowski Nesbitt '73 +  
Susan Neumann-Gorzynski '81 +  
Marcia Neumayer \*  
**Jerry Neyer & Sally Poux**  
Shannon Nichols & Ian Stahl \*

**Anne Nichols '79 & Peter Zagone**  
**Lois Nichols**  
Laraine Nielsen +  
Kristina Hall Niemiec '05  
Victoria Noble '13  
**Suzanne E. Noll**  
Patricia Hughes Nounne '65  
**Celeste Allen Novak '69**  
Oath Inc  
Christine & Rich Obradovich \*  
Kathleen Raftery O'Brien '75 &  
Daniel O'Brien  
**Robert Obringer & Lauran Howard**  
Martha Obringer '99  
**Mary Beth O'Connell '74**  
**Molly Bosco O'Connor '87**  
Nicole & Timothy O'Dea  
Dr. Susan Agacinski O'Dell '99 \*  
Julia O'Hara '11  
Elizabeth Janes O'Keefe '96  
**Lisa Oliver '81**  
Janice Olsen-Curran \*  
**Michele Putnam Olson '81**  
Julia Opiela '08  
Alejandra Ortega &  
Enrique Lopez \*  
Joanne Banas Osmer '59  
Anne Osmer & Joe Heaphy  
Monica Osterberger '99 +  
Elizabeth & John Ottaway  
**Barika Whitehead Pace '94**  
Debra & Donald Padalis +  
Philip & Laura Padula +  
Colleen Pakkala \*  
**Catherine Paler-Amaya '85**  
Mandy & Steven Pallozzi \*  
Wendy & William Palm  
Mary Palmer \*  
**Deb Gates & Carmine Palombo**  
**Nancy Bolger Panella '53**  
**Mr. & Mrs. Joseph A Panetta**  
Anne Schenden Pape '80  
Sharon Papierniak \*  
Chester Papierniak \*  
**Marie Parks '67**  
Amy & Vincent Parlove \*  
Dorothy Patterson \*  
Danielle Williams Perelli '07  
Kristin Melotik Periard '86  
**Pamela Peterson Perkins '76**  
**Mary Perrone '71**  
Shelley Perry \*  
Greta & Peterson \*  
Constance Skynar Petter '69 +  
Erica Pettis '84  
Kimberly & Davide Piccirilli  
Dr. & Mrs. Raynald Pierre +  
Rita Pierson  
Michelle & Curt Pierson  
Kathy & Edward Pitts  
Kelley Pitts-Vandermeer '03 +  
Nicole & Ira Place \*  
Christine Mortell Plazas '68 +  
Carolina & Jeffrey Pluszczynski \*  
Christa Polan \*  
Anne Marie Poleck '84 &  
Richard Gabbei  
Siana Polidan \*  
**Renee LaForest Pompei '92**  
**Tracie McClellan Poniatowski '90**  
**Dr. Charles & Ruth Porretta**  
Amanda Morpheus Posch '88 &  
J. David Posch \*  
Diane Fortune Potter '71 +  
Monica Ford Pouncy '87  
Michelle Power '91 +  
Marianne McDonald Powers '60 +  
Gladys Ayala Prempeh, Esq. '92



# HONOR ROLL OF DONORS

## **Annemarie Lesters Proctor '84**

Elizabeth Puleo-Tague \*  
 Nicole & Matthew Pulick  
 Dawn & James Puscas  
 Heather Mary Quaine \*  
 Annette Patrello Quillan '66 +  
**Susan Kolon Rachlis '79**  
 Laura Gillis Ragain '75 +  
 Jennifer Kowalski Rajala '91  
 Colleen & Edward Ramirez  
 Ria Ramsey \*  
 Angela Napolitano Randazzo '06  
 Lucy Rangel-Scalzi & Frank Scalzi \*  
 Mary Ann Loniewski Ransler '82 +  
 Catherine & William Rapp  
 Kimberly & John Rastelli  
 Kathryn Anania Ratliff '70 +  
 Hollie & Thomas Reeber \*  
 Kimberly Knight Reed '79 \*  
 Nancy Reed  
 Mary Hughes Renaud '67 +  
**Patricia & Donald Rennie**  
**Peggy Pais Rettoff '67**  
**Elizabeth Bonello Reust '85**  
 The Richter Family  
 Beth & Thomas Rimatzki \*  
 Nicole Rinaldi  
**Barbara Taylor Ringo '57**  
 Margret Bahler Rizzio '81  
**Elizabeth & Edward Roberge**  
 Trina Roberts '94 \*  
 Lisa Robinet  
 Valerie Robinson '82 +  
 Carol Roble & Family  
**Lynda & Dean Rocheleau**  
**Joanne Clement Rochow '68**  
**Sandy Westphal Rodwan '65**  
**Susan Roegner '73**  
 Annette & Nicholas Roelli \*  
 Karen & Paul Rogers \*  
 Pamela Romanelli '72  
 Meghan Ronayne '11  
 Colleen Ronayne '72  
 Kristen & Michael Rondeau \*  
 Carol & Brian Rood  
 Rita & Paul Rorick \*  
 Valerie Roths \*  
**Nancy Nelsen Royal '62**  
 Rossana & Antonino Ruggirello +  
**Marie Hungerman Rumbley '78**  
 Elizabeth & John Russell  
**Joan Rychter '71**  
 Kuha Saha \*  
 Anne Sailot '69 +  
**Patricia Leonard Salter '65**  
 Leticia Thweatt Sampson '92 +  
 Stacy Sanders '89  
 Elizabeth Sandon-Kleiboer  
**Maureen Shagena Sanger '78**  
 Theresa & Allan Saroki  
 Michele Kluk Sauer '81 &  
 Robert Sauer +  
 Teresa & Joe Savai \*  
**Cheryl Law Sawicki '90 & Mark**  
**Sawicki**  
 Jacob Sawka \*  
 Saxton's Landscaping & Outdoor  
 Services \*  
 Kerry Sayers Doucet '89  
 Kate Scalzi  
 Maria Scarvelis '89 \*  
 Shawna Scheffler \*  
**Mary & Donald Scheible**  
 Pat Scheid +  
 Marilyn & Joseph Schewe  
 Elizabeth Schmitt '14  
**Shirley Rotary Schneider '71**  
**Julie Kronk Schokora '91 &**  
**Jeremy Schokora**

## **Terri Lynn Schroeder '98 \***

Tami & Schroeder \*  
 Marie Strohmer Schroeder '69 +  
 Sharon Jamison Schultz '62 +  
 Kylie Scott '19 \*  
 Mary & Daniel Scott \*  
 Shay Scott '89  
 Lauren Sears '92  
**Mary Beth Seefelt '87 &**  
**Richard Joseph**  
 Kristin Marie Jiddou Semma '99 \*  
**Kathleen McDonald Severer '90**  
**Kimberly Shallal '84**  
**Lillian Roumayah Shallal '68 &**  
**Jamal Shallal**  
 Joanne & Michael Shaner \*  
 Jessica Yakel Sharpe '00  
 Bonnie Gillis Shaw '97 \*  
**Jennifer Munfakh Shaw '96**  
 Danny Shea \*  
 Carol Shea +  
 Lynne Kelly Shipp '65 \*  
 Dorcas Shumake \*  
**Susan Vestich Sica '65**  
 Sheerin Siddique '96 \*  
**Andrea Sigetich '71**  
**Kathryn Anderson Sikorski '66**  
 Eleanor Simchak \*  
 Madhavi Singareddy &  
 Joseph Basani \*  
**Richard & Vita Sinutko**  
 Wendy Richard Skorupski '91 &  
 Robert Skorupski \*  
 Debbie Slaughter \*  
 Julian Slavsky '14 \*  
 Nicole & Ken Smerecki \*  
 Beth & Jim Smiley \*  
 Molly & Mark Smith \*  
 Charisse & Dwayne Smith \*  
 Jeanne Smith \*  
 Stephanie Crane Smith '82 +  
**Karen Smith '71**  
**Elizabeth Smith '06**  
**Judith Lee Smith '58 &**  
**Thomas Smith**  
 Juliana Smith '10  
 Jessica Smith '05  
 Katrina Smith '96  
 Marcia & Dominic Smith  
 Kyongchae & Justin Smith  
 Barbara Smith Holmen '72  
 Cynitha Thomas Smith-Watson '92 +  
 Nicole & Daniel Shead \*  
 Janet Kelly Sneckenberger '90 &  
 Scott Sneckenberger +  
 Joy Herron Sneyd '86 &  
 Michael Sneyd  
 Mary Snipes & Kyle Colvard  
 Joan Chrzanowski Solarz '81  
 Maria Solis-Crowley & Mark  
 Crowley \*  
**Amy Babington Somary '84**  
 John & Erin Somerville \*  
**Bridget Barney Sondermark '71**  
 Specs Eyewear Studio \*  
 Pamela Spencer \*  
**Margot Spera '03**  
**Eloise Page Spetko '03**  
 Danielle Marie Spiewak '96  
 Amy Spiker \*  
 Spina & Associates +  
 Robin Spivey \*  
 Kristina Stachura \*  
**Mary Gazdecki Stahl '74 &**  
**Kevin Stahl**  
 Thomas Stahl  
**Cathy Cini Stanley '56**  
 Carolann Belardinelli Stark '62 +  
 Lynn Steen \*

## **Dorothy Stefanczyk \***

Brooke Stein '01 \*  
 Dr. Robert & Mary Stephenson \*  
 Kristine Stevens \*  
 Kathleen & Robert Stevenson  
 Edwina Wronski Stewart '57 +  
 Judy Chandler Stewart '67  
 Brenda Stith \*  
 Sarah Schultz Stocz '00  
 Betty Stoddard \*  
 Gina Rondello Straub '87  
 Laura Merlo Strybel '99 \*  
**Kathy Kolbe Studzinski '71**  
**Chris Bego Sturm '79**  
**Crystal Caruana Sullivan '88**  
**Tess Schafer Sullivan '69**  
 Ana & Martin Sultana \*  
 Michelle Sunny & Gregory Blastic  
 Janet Kielbowicz Sutton '80 &  
 Raymond Sutton  
 Lilymae Elgincolin Swan '00  
 Lee Sweet-Maier & Richard Maier \*  
**Joanne Montagne Swonk '61**  
 Joanne Sycko +  
 Ann & Scott Syke  
 Greg Symons \*  
 Claudia Taniguchi  
 Heather & Mario Tartaglia  
 Linda & Ross Tatro \*  
 Susan & Rajan Telang  
**Julie Walton Tenbusch '57**  
 Patricia Cahill Terzian '94  
 Natasha & Rod Tesic  
 Garie Thomas-Bass \*  
**Sister Nancy Thompson, RSM '50**  
**Josephine & Jeffrey Thompson**  
**Patricia Thull O'Brien '70**  
 Sheri & Tim Tisch \*  
 Marta & Andrew Tomkiw \*  
**Colleen Clancey Tompkins '70 &**  
**John Tompkins**  
 Catherine & David Tomsich \*  
 Bob Toohay  
 TopCat / Adidas / Co. 512 +  
 Sonya Townsend \*  
 Kimberly Johnson Trinca '89 \*  
 Sister Deborah R. Troillett, RSM  
 Nichole Troutman \*  
 Grace Turner '20 \*  
 Sarah Turner '16  
**Dr. Gregory & Carlene Umstead**  
 Ariana Beers Vacketta '07 \*  
 Karen Smith Valenti '71 &  
 Joseph Valenti +  
 Victoria Valentine '89  
 Janice Vallee \*  
 Sharene & Timothy Van Dusen \*  
 Yvette Ducharme Vandersluis '59  
 Sister Mary Judith  
 VanderVeen, RSM +  
 Gigi & Michael Vanderweele  
 Nancy & Marc VanSolkema \*  
 Tammy & Michael Velthoven \*  
 Carol & James Velthoven +  
**Dr. Carol Lucik Venanzi '65**  
 Cheryl Veneklas  
**Angela Cleaver Venos '84 &**  
**Michael Venos**  
 Peter Venos  
 MaryAnn & Daniel Verderbar +  
 Catherine Creedon Vick '52 +  
 James Vick  
 Sue Cotant Vincent '75 &  
 Thomas Vincent +  
 Erika Vitali '04 \*  
 Frank Vivio \*  
 Lissa Volz \*  
 Jane Wade '08  
 Sara Wagener '08

## **Judith & David Wahl**

Marylou & Keith Waineo \*  
 Lynn Waldsmith +  
 Colleen Murie Walker '01 \*  
 Kathleen & Edgar Walker \*  
 Gloria Walker \*  
 Kathleen Walker  
 Kathleen & Robert Walsh \*  
**Mr. & Mrs. Richard T. Walsh**  
**Diane & Richard Walsh**  
 Arlyn Ward '22 \*  
**Kelly Cosgriff Warrick '91**  
**Karen Finneren Wasik '72**  
**Barbara Pleva Wasung '70 &**  
**Joseph Wasung**  
**Joanne Steiner Weaver '65**  
 Weingartz Supply Co. +  
 Melissa & Jason Welch \*  
 Angela & Michael White \*  
**Nadine Martynow White '66**  
**Joan Aston Whitehead '75**  
 Kathleen Mundt Whitney '85 +  
 Margaretann Cooley Whitney '57  
 Cara Reise Whorley '73  
 Melissa & James Wiaduck \*  
 Michelle Ordowski Wickens '89  
 Kristin & Edward Widun \*  
 Nancy Janisse Wiegand '65 &  
 Dennis Wiegand +  
 Anne Marie Wiegmann \*  
 Kimberly & Thomas Williams \*  
 Keisha Williams \*  
**Barbara Jermanus Williams '66**  
 Carole Williams '87  
 Dawn & Jason Williams  
 Julia Willis \*  
 Lauren Wilson '11 \*  
 Lisa Wilson \*  
 Audrey Colthurst Wilson '05 &  
 Gordie Wilson +  
**Karl Zimmerer Wilson '91**  
 Barbara Wiltsie \*  
 Shannon Kate Wisne Helton '89  
 Sarah Cahill Wisniewski '99  
**Carolyn Behringer Witte '67 &**  
**Robert Witte**  
 Marie Rizzo Wohlfield '62 \*  
**Marlene & Victor Wojcik**  
**Shannon Cooper Wolf '83**  
 Marie & Kenneth Wolfe  
 Laura Hull Wolford '78  
 Woodland Paper Company \*  
 Sommer Woods '95  
 Mary Wright & Esteban Miller  
 Susan & David Wright  
**Sarah Gibbard Wuellner '87**  
 Alice Wyland \*  
**Eileen O'Connell Yazzie '95**  
 Beverly Yocum  
 Danielle Young '05  
 Abigail Youngerman \*  
 Suha & Salah Zablock \*  
 Jaime Zaguloli '95  
**Karen Hace Brown Zajdek '63**  
 Sarah Zakaria '99  
 Laura Zanchetta & Steven Szlag \*  
 Drs. Jacqueline & Lawrence Zeff  
 Dina Marie Zemke '81 +  
 Maria Zestos  
 Mary & Mike Zielinski \*  
 Rebecca Zimmerman \*  
**Beth Ziobro '93**  
**Mary Margaret Topolsky Ziobro '59**  
 Dianne & Edward Zurawski \*

**Bold 10 Year & Above Donors**  
**+ 5 Year & Above Donors**  
**\* New Donors**

# ALUMNAE GIVING

## 1949

Jeannette Charette Chermiside  
Agnes Begue Godek  
Sr. Mary Camille Kelley, RSM  
Anne Brennan MacLachlan  
Rosemary Witgen Meixner

## 1950

Barbara Dietz Stephen  
Sr. Nancy Thompson, RSM

## 1951

Irene Sanford Kangas

## 1952

Sr. Rachelle Harper, RSM  
Patricia Gillette Ruge  
Catherine Creedon Vick

## 1953

Romayne Carletti  
Constance Smith Conder  
Sr. Mary Brigid Johnson, RSM  
Nancy Bolger Panella  
Eva Emkjer Werner-Adams

## 1954

Katherine Mullen Byerlein Browne  
Evelyn Eriksen Tenbusch

## 1955

Carol Verreau Bussa  
Patricia Cooney Cummings  
Sr. Monica Kostelney, RSM

## 1956

Judith Felthaus Acord-Szczesny  
Arleen Brennan Bonello  
Shirley Skwarczynski Fitzgerald  
Joan Wallace Foley  
Deanna Barnabo Foxworthy  
Marie Renier Hurley  
Sr. Rosemary Smith, RSM  
Catherine Cini Stanley

## 1957

Mary Margaret Scanlan Bosco  
Donna Belian Goray  
Bernadette Hourigan Hominga  
Sr. Maureen McGarrigle, RSM  
Judith Bolduc Mysliviec  
Patricia O'Toole  
Barbara Taylor Ringo  
Edwina Wronski Stewart  
Julie Walton Tenbusch  
Margaretann Cooley Whitney

## 1958

Sally Croke Belian  
Diane Christian Catallo  
Suzanne Rogell Hartmann  
Noreen McGowan Keating  
Judith Lee Smith

## 1959

Linda Hughes Bolam  
Agnes Rosowski Bongero  
Margaret Maierle Huang  
JoAnne McCardell Iwanicki  
Joanne Banas Osmer  
Yvette Ducharme Vanderstuijs  
Mary Topolsky Ziobro

## 1960

Carol Zucal Crusoe  
Kathryn Dingeman  
Mary Beth Donovan  
Mary Sue Grant Ewing  
Carolyn Ammann Mahalak

Carol Bingham McNish  
Sr. Geraldine Near, RSM  
Marianne McDonald Powers

## 1961

Mary Brennan Bernard  
Susan Allen Clifford  
Marilou Schmidt Drewniak  
Carol Sue Pienta Hagstrom  
Catherine Banat Maxwell  
Lynn Gayney Phenev  
Patricia Prentke Stoppello  
Joanne Montagne Swonk

## 1962

Mary Lorraine Johnston Barry  
Ann Seguin Beaver  
Gloryana Sawicki Berfield  
Sherry Cyrol Buczek  
Patricia Kelly Domka  
Nancy Hunt Hunt  
Karen Criffenden Maher  
Nancy Nelsen Royal  
Sharon Jamison Schultz  
Carolann Belardinelli Stark  
Marie Rizzo Wohlfeld  
Mary Formwalt Wooten

## 1963

Lee Annette Roy Charles  
Nadine Frazier Maynard  
Veronica Celeskey Nantais  
Karen Brown Zajdek

## 1964

Lorraine Terrien Aitken  
Rosemary Gustina Cahaney  
Joanne Tymoczko Foerg  
Joann Junker King  
Sr. Maureen Mulcrone, RSM

## 1965

Mary Jo Donahue Balcer  
Sr. Mary Ellen Brennan, RSM  
Barbara Hebda Brower  
Susanne Gatchell Brownfield  
Maureen Carroll Cameron  
Amelia Sosnowski Inman  
Patricia Mueller Martinico  
Karen Troskey McCraney  
Patricia Hughes Nouné  
Joanne Parrinello  
Sandra Westphal Rodwan  
Patricia Leonard Salter  
Lynne Kelly Shipp  
Susan Vestich Sica  
Linda Valli  
Carol Lucik Venanzi  
Joanne Steiner Weaver  
Nancy Janisse Wiegand

## 1966

Janice Calligaris-Sur  
Mary Gerhard Dwyer  
Laura Szymanski Kowalyk  
Cheryl Delaney Kreger  
Rita Criffenden Mallon  
Valerie Hebel McNeece  
Annette Patrello Quillan  
Kathryn Anderson Sikorski  
Diane Weiss Taylor  
Mary Beth Houlihan Wheeler  
Nadine Martynow White  
Barbara Jerminus Williams

## 1967

Judith Abraham  
Catherine Yee Agacinski  
Lillian Woolley Debernardi

Paula Arthur Edson  
Sr. Marie Henderson, RSM  
Kathleen Calice Mills  
Pamela Kiol Morath  
Marie Parks  
Mary Hughes Renaud  
Margaret Pais Pettif  
Janice Baranski Sanders  
Judy Chandler Stewart  
Maria Ward  
Carolyn Behringer Witte

## 1968

Maureen Sullivan Alterman  
Barb Taylor Carpenter  
Mary Lou Caspers  
Alice Hughes Forrest  
Victoria Gillis Gibson  
Carolyn Green  
Kathy Sawaya Koops  
Marilyn Mazur  
Anne Wynsberge Nemes  
Judith O'Connor  
Christine Mortell Plazas  
Joanne Clement Rochow  
Lillian Roumayah Shallal  
Elizabeth Truly

## 1969

Rosemary Abraham  
Kathryn Quinn Belvitch  
Barbara Carney-Coston  
Joan Doemer Colladay  
Joan Clogg Cotter  
Patricia Valade Datrik  
Denise Dinan-Panico  
Julie Wright Fisher  
Patricia Holstein Gunderson  
Patricia Gust Hanley  
Ann Marie O'Neill Hilly  
Mary Anne Madden Hoffman  
Virginia Locker Johnson  
Kathleen Zasawa Kolbe  
Kathryn McMuldach Ling  
Jeanne Mathieu-Dendrinis  
Judy Malloy McCown  
Robertta Isanhart Meredith  
Celeste Allen Novak  
Constance Skynar Petter  
Anne Sallot  
Marie Schroeder  
Teresa Schafer Sullivan

## 1970

Priscilla Boroniec  
Judy Buersmeyer Brankiewicz  
Patricia Burns  
Mary Malone Centivie  
Christine Legg Davis  
Mary Christine Cotant Digiovanni  
Helene Dombrowski  
Mary Ferrari  
Mary Pat Zalagiris Harter  
Lynne Loeffler Kohlenberg  
Mary Kramer  
Diane Krasnewich  
Susan Lolli  
Renee Mathieu  
Bonnie Downs McArthur  
Kristine Anhut Moravek  
Carla LaFave O'Malley  
Catherine Spencer Phillips  
Kathryn Anania Ratliff  
Patricia Thull O'Brien  
Colleen Clancey Tompkins  
Dona Tracey  
Barbara Pleva Wasung  
Michaelon Wheeler Wright



## 1971

Karen Brown  
Mary Cary Crawford  
Celeste Dykas  
Joanne Yee Elsev  
Beverly Land Fritz  
Judy Billig Glass  
Denise Lehr  
Rosanne Loesch  
Elizabeth Long  
Barbara Marek  
Kathleen McNeely  
Yvonne Nanasi  
Mary Perrone  
Diane Fortune Potter  
Joan Rychter  
Shirley Rotary Schneider  
Gloria Seidl  
Andrea Sigetich  
Karen Smith  
Bridget Barney Sondermark  
Mary Clare Quinn Steiner  
Kathy Kolbe Studzinski  
Karen Smith Valenti  
Kathy Hattam Wisne

## 1972

Colleen Cavanaugh  
Mary Schlachter Deacon  
Maureen Dooley  
Kathleen Hughes  
Mary Lou Hurych  
Diane Jakubowski  
Margaret Mangold Moylan  
Pamela Romanelli  
Colleen Ronayne  
Barbara Smith Holmen  
Sr. Rita Marie Valade, RSM  
Karen Finneren Wasik

## 1973

Patrice Postula Avery  
Lynn Babington  
Karen Mogentale Bennett  
Cathleen Cavanaugh  
Carol Conley Domino  
Susan Hughes Gullickson  
Mary Finger Hall-Price  
Margaret Malone Heffernan  
Patricia Kassab  
Felicia Sawicki Kurz  
Sharon Wloszek Larkin  
Patricia Livingston  
Mary Ellen Mulcrone  
Donna Lusczakoski Nesbitt  
Rosemary Ebner Pomeroy  
Susan Roegner  
Deborah Hollow Trent  
Cara Reise Whorley

### TOP 10 CLASSES FOR PARTICIPATION

1. 1989	6. 1970
2. 1991	7. 1971
3. 1992	8. 1975
4. 1990	9. 1999
5. 1965	10. 1967



# ALUMNAE GIVING

## 1974

Karen Heinlen Delaney  
Wanita Whiting Forgacs  
Barbara Gamache  
Kathleen Anne Gamache  
Christa Grix  
Cynthia Gumley Harrington  
Sharon Funk Hupp  
Judith Sarafa Jonna  
Susan Dever Long  
Suzanne Schaefer McKinnon  
Mary Beth O'Connell  
Janice Hakemian Petcoff  
Eileen Quinn  
Annette Tedesco Rowe  
Mary Gazdecki Stahl  
Diana Brady Whitney  
Karen Law Wiltse

## 1975

Anna Amato  
Janet Baiardi  
Joy Morris Brietzke  
Annette DiPonio  
Lori Doyle  
Barbara Lupone Finney  
Margaret Hackett  
Mary Kaperzinski  
Nancy Kapolnek  
Kathleen Kelly  
Sheila Marcus  
Mary Kennedy Martuscelli  
Mary Anne Merucci  
Kathleen Rafferty O'Brien  
Laura Gillis Ragain  
Susan Winkler Rokosz  
Nancy Smith  
Carol Terrien  
Patricia Zerio Uhrin  
Mary Suzanne Cotant Vincent  
Mary Wallace  
Kimberly Hoffiz Whipple  
Joan Aston Whitehead

## 1976

Maureen Repucci Babicz  
Ann Oswald Benett  
Tara Hanley Bratton  
Suzanne Smiggen Condit  
Margaret Dimond  
Nancy Kennedy Dunn  
Michelle Grohowski-Ray  
Judith Dirkes Kander  
Rita Digirolamo Krause  
Cynthia Martin  
Karla Rose Middlebrooks  
Pamela Peterson Perkins  
Christine Czarnecki Rohan  
Sue Steine  
Denise McDonald Vecellio

## 1977

Mary Law Baumgarten  
Janna Goffer Chesser  
Elizabeth Coleman Chierici  
Mary Hammell Conen  
Catherine Dinan Dillon  
Anne Dimitry  
Cheryl Duplessis Haithco Johnson  
Kathleen Doyle Johnson  
Suzanne Harper Kaperzinski  
Beth Biddinger Keeney  
Ruth Kowaleski  
Rita Dilworth Lewry  
Anitire Reise MacDonagh  
Katherine Stefanof Morris  
Suzanne Robison  
Jane Esper Vogel

## 1978

Margaret Bernhard  
Susan Berry  
Janine Bousquette  
Donna Brown Fitzgerald  
Renee Allaire Hatfield  
Mary Claire Hammer Kenney  
Mary Wiseman MacNee  
Mary Henry McDowell  
Michele Kramer McNary  
Julianne Meyer-Sorek  
Colette Grix Rizik  
Marie Hungerman Rumbley  
Maureen Shagena Sanger  
Laura Hull Wolford

## 1979

Sallie Hinz Atsalis  
Michelle Mager Basford  
Kathleen Bego  
Paula Biskup  
Megan Maher Brennan  
Mary Dillworth Clinthorne  
Connie Craig  
Maura Fichter  
Ellen Hedges Glynn  
Mary Ann Barz Hayes  
Annette Isom  
Mary Jane Grace Manahan  
Gaye Martin  
Patricia McLaughlin McCalmont  
Michele Balog Munkarah  
Anne Nichols  
Susan Kolon Rachlis  
Kimberly Knight Reed  
Suzanne Richer  
Kathleen Brown Shapley-Quinn  
Christine Bego Sturm

## 1980

Theresa Maggioncalda Anderson  
Michelle Krasnewich Assad  
Annette Plant Coleman  
Lisa Bileti Costa  
Pamela Hackett Hall  
Juliann Rochowiak Klafehn  
Lauren Clark Koutsoumbas  
Maria Lubienski  
Lisa Morris  
Mary Anne Apap Napolitano  
Anne Schenden Pape  
Rebecca Steele  
Janet Kielbowicz Sutton

## 1981

Anne Zitny Barrett  
Stasia Hoogerwerf Collins  
Leslie Demyan  
Johnna Driscoll  
Margaret Adams Gaudin  
Lucia Kemennu  
Debra Majeski  
Meg Mallon  
Eileen McCarthy  
Colleen McMaster  
Susan Neumann-Gorzynski  
Lisa Oliver  
Michele Putnam Olson  
Margret Bahler Rizzio  
Michele Kluk Sauer  
Joan Chrzanowski Solarz  
Suzanne Tanguay  
Stephanie Capodilupo Williams  
Dina Marie Zemke

## 1982

Rita Albers  
Mary Ellen Swallow Aria  
Ann Panetta Benson

## Jill Berry

Karen Garms Brennan  
Audrey Brennan Eagle  
Susan Parrott Fritz  
Janice Hanba  
Mary Brown Lawless  
Kathleen Browne Lienhard  
Patricia McClellan  
Christine McNish  
Sheila Burke Menn  
Virginia Minolli  
Kathleen Landry Qualy  
Mary Ann Loniewski Ransler  
Valerie Robinson  
Stephanie Crane Smith

## 1983

Leslie Biskup Ahmad  
Sandra Lawrence Ballew  
Mary-Jelisse Bonello  
Margaret Mularoni Burns  
Kelly Humphry Gold  
Andrea Vangilder Hoeft  
Lisa Fitzpatrick Keeler  
Susan Malone Nash  
Margaret Bosco Sale  
Shannon Cooper Wolf

## 1984

Dawn Godzak Brown  
Patricia Carbajo  
M. Megan McCormick Clouse  
Gretchen Damm  
Elizabeth Eads  
Joanie Davidson Forfinski  
Mary Herbert  
Marcia Metz Hickman  
Stephanie Smela Hubbarth-Bergen  
Margaret Kelley  
Margo Kirchner  
Michelle Abraham Mahoney  
Michelle Garms Monticello  
Erica Pettis  
Anne Marie Poleck  
Annemarie Lesters Proctor  
Kimberly Shallal  
Susan Smith  
Amy Babington Somary  
Catherine Hochstein Stus  
Angela Cleaver Venos

## 1985

Lisa Lobbia Baird  
Colleen Clement  
Megan Shannon Curoe  
Annette Ruggiero Dyke  
Giuseppina Dizazzo Hutter  
Tracy Johnson  
Maureen O'Hara Kebo  
Julie Moran Kniech  
Margaret Haapala Kurpiers  
Catherine Pater-Amaya  
Elizabeth Bonello Reust  
Megan Phenev Riesenberger  
Catherine Kelly Rose  
Kathleen Mundt Whitney

## 1986

Kristine Boyle  
Berranthia Brown  
Deborah Smulsky Dolenga  
Debra Cleaver Koehler  
Gail Merrill  
Suzanne LaRiche Merucci  
Anne-Marie Romanik Patenaude  
Kristin Melotik Periard  
Tamara Yono Piziali  
Michele Giffels Rivkin  
Joy Herron Sneyd

## 1987

Christine Strand Bartels  
Jennifer Moran Byrne  
Anne Pater Darnell  
Colleen McGowan Ezzeddine  
Bridget Faricy-Beredo  
Pamela (Ngga) Ha-Stevenson  
Kimberly Blotkamp Hilliard  
Maribeth Knight  
Molly Bosco O'Connor  
Shannon Percy  
Monica Ford Pouncy  
Mary Beth Seefelt  
Gina Rondello Straub  
Luanne Thomas Ewald  
Carole Williams  
Sarah Gibbard Wuellner

## 1988

Roberta Orr Archer  
Renee Najor Dalloo  
Melinda Smigelski Enat  
Melissa McKenna Flynn  
Kelly Hemmerling  
Julie Jozwiak  
Johanna Wright Lafferty  
Suzanne McNish Mocerri  
Amanda Morphew Posch  
Kelly Schaefer  
Mary Strimel  
Crystal Caruana Sullivan  
Nancy Kelly VanDenBerg

## 1989

Ann Wroblewski Bamberger  
Stephanie Ewald Bellisario  
Heidi Bishop Bliss  
Caralynn Brown  
Colleen Wright Buckley  
Deborah Cool Callicoat  
Shannon Berrigan Carrier  
Josette Schira Charboneau  
Kimberly Kennedy Charles  
Nicole Frohm Condon  
Jamie Robinson Dickey  
Bridget Burke Flanigan  
Felicia Ford  
Melanie Wildern Gerzema  
Jasmin Ghuznavi  
Monica Singh Haley  
Melanye Johnson  
Jennifer Sears Keuten  
Ban Sadek Kizy  
Terra Nolan Lawrie  
Jennifer Lyons Lyons  
Teresa Coletta Rea  
Stacy Sanders  
Kerry Sayers Doucet  
Maria Scaravel  
Shay Scott  
Colleen Sirhal  
Barbara Thomas  
Kimberly Johnson Trinca  
Victoria Valentine  
Michelle Ordowski Wickens  
Shannon Wisne Helton

### TOP 10 CLASSES FOR DOLLARS RAISED

1. 1977	6. 1970
2. 1975	7. 1991
3. 1966	8. 1963
4. 1982	9. 1967
5. 1969	10. 1965

# ALUMNAE GIVING

## 1990

Marjorie Mendoza Almeda  
Kathryn Seefelt Baetz  
Kathleen Kennedy Gieselman  
Rebecca Renaud Harrison  
Arjona Dhake Hessler  
Margaret Kronk Kromm  
Althea Alvar Lee  
Heather Cahill Lowry  
Shannon Fitzpatrick MacKeigan  
Anne Bonczak Nemer  
Tracie McClellan Poniatowski  
Cheryl Law Sawicki  
Kathleen McDonald Sevener  
Janet Kelly Sneckenberger  
Stephanie Acho Tartoni  
Jennifer Shallal Werner

## 1991

Lara Scott Auten  
Megan Dunn Crespi  
Ann Duwel Giese  
Gina DeAgostino Gray  
Tara Luzod Kaasa  
Colleen Wright Kalmbach  
Gail Murie LaFontaine  
Maura Phenev Lamoreaux  
Lisa Greenlee Lasala  
Angela Mastroianni  
Rebecca Laddy McDonald  
Megan Stoneback Neumann  
Michelle Power  
Jennifer Kowalski Rajala  
Julie Kronk Schokora  
Wendy Richard Skorupski  
Shelly Soenen  
Matthew Dickow Surowiec  
Kelly Cosgriff Warrick  
Kari Zimmerer Wilson  
Sheila Wisely-London

## 1992

Amy Daigler  
Tamara Sanders Dew  
Lisa Domol Holubar  
Rebecca Burnett Journigan  
Andrea Thibodeau Kowalyk  
Monica Orban Kulaga  
Cara McDonagh  
Renee LaForest Pompei  
Gladys Ayala Prempeh  
Alicia Moten Roberts  
Leticia Thweatt Sampson  
Lauren Sears  
Cynita Thomas Smith-Watson  
Megan McMahon Sullivan  
Katherine Esshaki Wensink

## 1993

Kristen Kessler Casey  
Leslie White Colone  
Victoria Conover  
Caroline Abbo Farida  
Lisa Sikorski Formosa  
Erin Scheffler Franklin  
Antonia Harbin-Lamb  
Amy Sill Jacobell  
Kristina Kudelko  
Kelly Stirling McSweeney  
Kara Thomas Sinawi  
Beth Ziobro

## 1994

Jennifer Creighton  
Julie Lelek Habel  
Stacey Del Pup Klingbeil  
Amy Freund McCrea  
Saba Yaldo Mona  
Renee Jappaya Najor

Barika Whitehead Pace  
Trina Roberts  
Eleasha Mercer Tarplin  
Patricia Cahill Terzian  
Jennifer Werner

## 1995

Melissa McGee Celani  
Lisa Evangelista  
Constance Guzinski  
Caroline Curtiss Marino  
Sommer Woods  
Eileen O'Connell Yazzie  
Jaime Zaguroli

## 1996

Hope Harrison Bayer  
Melissa Coletta Coletta  
Suman Palakodeti Desrajju  
Sandra Boji Ferris  
Heidi Wahl Lafever  
Patricia McGuire  
Kathleen White Meek  
Elizabeth Janes O'Keefe  
Patricia Brady Perry  
Jennifer Munkah Shaw  
Sheerin Siddique  
Katrina Smith  
Danielle Spiewak  
Maureen Stirling

## 1997

Carey Haller Connolly  
Lynn Digirolamo  
Shachi Mehandru Doshi  
Kathryn Telford Geideman  
Elizabeth Gignac  
Alison Kline-Kator  
Tracey Knowles  
Heather Rumph Mack  
Rebecca Coury McNear  
Krista Vanderlip Milas  
Alexa Rukstele  
Bonnie Gillis Shaw

## 1998

Mandy Coklow  
Laura Merritt Everett  
Chimere Love  
Terri Schroeder

## 1999

Lynda Winslow Andersen  
Maggie Malone Borio  
Theresa Gauthier Fogle  
Katherine Garagiola  
Sarah Haley-Fuentes  
Carey Czech Jansen  
Nadia Khoury  
Kristin Reese Moore  
Martha Obringer  
Susan Agacinski O'Dell  
Monica Osterberger  
Kristin Jiddou Semma  
Laura Merlo Strybel  
Rebecca Phelps Thurmond  
Sarah Cahill Wisniewski  
Sarah Zakaria

## 2000

Elizabeth Bridenstine  
Emily Butler  
Danielle Dickow  
Alexis Jones Duckett  
Carol Flanigan  
Meghan Moraniec Gioannini  
Maureen Carolin Gumbel  
Tamara McPherson Hairston  
Courtney Neblett

Jessica Yakel Sharpe  
Sarah Schultz Stocz  
Katie Mason Summers  
Lilymae Elgincolin Swan

## 2001

Jessica Beaman  
Melissa Beras  
Somerset Mack Black  
Judith Telford Jones  
Ryan Kelly  
Jennifer McInerney  
Brooke Stein  
Colleen Murie Walker

## 2002

Keara Donohue  
Alexis Douglas Elguera

## 2003

Danielle Rabahy Brandon  
Megan Messina Page  
Heather Sexton Pfitzenmaier  
Kelley Pitts-Vandermeer  
Margot Spera  
Eloise Page Spetko

## 2004

Monisha Berkowski  
Emily Fishwick  
Erin Gruley  
Rachel Broniak Hunter  
Lindsay Dougherty McConnell  
Erika Ellison Vitali

## 2005

Elizabeth Auffenberg  
Katherine Fontichiaro  
Christina LaRosa  
Cathleen Kowalski Maes  
Christianna Navarro-Davis  
Kristina Hall Niemiec  
Jessica Smith  
Audrey Colthurst Wilson  
Danielle Young

## 2006

Rebecca Moylan Hoffman  
Madison Groneck Kamman  
Lauren Bennett Marquard  
Angela Napolitano Randazzo  
Elizabeth Smith

## 2007

Amanda Hall Borg  
Elizabeth Bork  
Coreen DeFeuer  
Danielle Williams Perelli  
Ariana Beers Vacketta

## 2008

Gina Rotondo Bohannon  
Elizabeth Hagemeyer Harris  
Katelyn McDowell  
Courtney Moore  
Katherine O'Donnell  
Julia Opiela  
Jane Wade  
Sara Wagener

## 2009

Bailey Ahmad

## 2010

Camille Butler  
Gabriela Castillo  
Regina Gilmour  
Julianna Smith

## 2011

Caroline Auffenberg  
Erin Burke  
Lauren Cachat  
Stephanie Dilworth  
Meghan Donnelly  
Ronni McGee  
Mackenzie Murphy  
Julia O'Hara  
Meghan Ronayne  
Lauren Wilson

## 2012

Natalie Diehl  
Susan Panetta Grabowski

## 2013

Gabriella D'Agostini  
Victoria Noble

## 2014

Brianna Abbo  
Emily Gantner  
Lindsay Hiser  
Lauren Melanson  
Julian Slavsky  
Elizabeth Schmitt

## 2015

Nicole Di Ponio  
Allysen Eads  
Brianna Hines  
Casey Lewry

## 2016

Allison Gantner  
Kristen Hiser  
Hannah Lesko  
Lindsey Nash  
Sarah Turner

## 2017

Morgan Brietzke  
Sarah Kurpiers

## 2018

Megan Hutter

## 2019

Alexis Dickie  
Melissa Kurpiers  
Morgan Lowe  
Kylie Scott

## 2020

Grace Turner

## 2022

Mary Katharine Acho Tartoni  
Margaret McLogan  
Arym Ward





# ANNUAL GIVING

## COMMEMORATIVE GIVING

**In Honor of '70-'74 Mercy Teachers**  
Karen Heinlen Delaney '74

**In Honor of Vanessa Aldstadt**  
Vera & Eric Aldstadt

**In Honor of Nana Amato**  
Anna M. Amato, Ph.D. '75

**In Honor of Nancy Auffenberg**  
Elizabeth Auffenberg '05

**In Honor of Abbey Baetz**  
Cherisse & Kenneth Baetz

**In Honor of Larry Baker**  
Kathleen Landry Qualy '82  
Victoria Noble '13  
Marlene & Victor Wojcik

**In Honor of Anne, Maura & Taylor Batcheller**  
Colleen & Charles Batcheller

**In Honor of Arleen Brennan Bonello '56**  
Elizabeth Bonello Reust '85

**In Honor of the Broniak Sisters**  
Rachel Hunter '04

**In Honor of the Bryant Family**  
Jennifer & Ralph Bryant

**In Honor of Emily Casalou '20**  
Kristin Casalou

**In Honor of Tim & Mary Caughlin & In Memory of Mary Gregory**  
Patrick Gregory

**In Honor of the Class of 1989**  
Kimberly Kennedy Charles '89  
Melanye Johnson '89

**In Honor of Grace Combs**  
Robert Murray

**In Honor of Victoria Conover**  
Mr. & Mrs. Gerald Conover

**In Honor of Patricia Conover**  
Victoria Conover '93

**In Honor of Mary Ellen & Jerry Crane**  
Stephanie Crane Smith '82

**In Honor of Lynn Digirolamo**  
Kathleen & Enrico Digirolamo

**In Honor of Avery Ellis '19**  
Tracey & Spencer Ellis

**In Honor of Laura Merritt Everett '98**  
Stephanie Gonzales

**In Honor of John & Theresa Ewald's 50th Anniversary**  
Judy Ewald

**In Honor of Emily Gantner '14 & Ally Gantner '16**  
Katie & Ronald Gantner

**In Honor of N'Jahra Greenwood**  
Carla LaFave O'Malley '70

**In Honor of Olivia Haass**  
Mary Addabbo

**In Honor of Elinor Harrison '20**  
Mary Hughes Renaud '67

**In Honor of Sr. Mary Ellen Howard**  
Kathleen M. Zasuwa Kolbe '69

**In Honor of Richard & Barbara Hull**  
Laura Hull Wolford '78

**In Honor of Tierney Janovsky '20**  
Gloria & Adrian Kramer

**In Honor of Meghan Roselle Johnson**  
Judith Johnson

**In Honor of Sr. Camille Kelley's 70th Jubilee**

Mary Beauregard  
Cheryl Delaney Kreger '66 &  
John Kreger  
Ms. Pamela Romanelli '72

**In Honor of Madeline Keuten '20**  
Jennifer Sears Keuten '89 &  
Thomas Keuten

**In Honor of Grace Ann Knittel '22**  
Ann & Jim Knittel

**In Honor of Cheryl Delaney Kreger '66**  
Isabel & Larry Smith

**In Honor of Language Resource Center Crew '87**  
Pamela (Nga) Ha-Stevenson '87

**In Honor of Tessa Abraham Miller**  
Judith Abraham '67 & Stephen Kellar

**In Honor of Patricia Montemurri**  
Natalie Diehl '12

**In Honor of Celeste Mulcrone**  
Mary Ellen Mulcrone '73

**In Honor of Anne Wynsberge Nemes & the Class of 1968**  
Barb Taylor Carpender '68

**In Honor of James Henry O'Connor & Mary Irene O'Connor**  
Judith O'Connor '68

**In Honor of Carla LaFave O'Malley '70**  
Cheryl & Douglas Welday

**In Honor of Sisters of Mercy Jubilees**  
Sr. Rose Miriam Doerr, RSM  
Mercy High School Administration

**In Honor of Jessica Stevenson '05**  
Kathleen & Robert Stevenson

**In Honor of Maureen Stirling '96**  
Nadine Frazier Maynard '63

**In Honor of Faye Storck '20**  
Kerry & Mark Kurowski

**In Honor of Gretchen Swanson**  
Arleen Brennan Bonello '56

**In Honor of Sr. Nancy Thompson's 70th Jubilee**

Carolyn Arlen  
Cheryl Delaney Kreger '66 &  
John Kreger  
Lorraine Thomas  
Luanne Thomas Ewald '87  
Marlene & Victor Wojcik

**In Honor of Ameisha Tutwiler '11**  
Joselyn Billingsley

**In Honor of Mary Ann & Bill Valade**  
Mary Rashid & Tom Sklut

**In Honor of Isabella Gisele Vallee**  
Janice Vallee

**In Honor of Tammy Velthoven**  
Carol & James Velthoven

**In Honor of Gayle Ulbrich Zimmerer '63**  
Kari Zimmerer Wilson '91

**In Honor of Sr. Mary Joel Zobro's 70th Jubilee**  
Cheryl Delaney Kreger '66 &  
John Kreger  
Jane Kelley Rodeheffer  
Ms. Pamela Romanelli '72

**In Memory of Patricia Albers '83**  
Lisa Fitzpatrick Keeler '83 & Ken Keeler

**In Memory of Mary Beth Balog Andrews '82 & Clara Toth Balog '51**  
Michele M. Balog Munkarah '79

**In Memory of Josephine H. Auffenberg**  
Caroline Auffenberg '11

**In Memory of Janet Bahler**  
Margret Bahler Rizzio '81

**In Memory of Margaret Banat**  
Catherine Anne Banat Maxwell '61

**In Memory of Karl & Helen Brown**  
Karen Hace Brown Zajdek '63

**In Memory of Ingrid Clark-Durfy**  
Lauren Clark Koutsoumbas '80

**In Memory of Mary Elizabeth Clement**  
Joanne Clement Rochow '68

**In Memory of Roxanne Mary Conley '72**

Lorraine Duso Kitts  
Colleen Ronayne '72  
Dr. Robert & Mary Stephenson

**In Memory of Grace Cooley**  
Margaretann Cooley Whitney '57

**In Memory of Cindy Cowper**  
James Cowper

**In Memory of Deceased 1969 Classmates**  
Class of 1969

**In Memory of Wendy Wahl Denno '93**  
Judith & David Wahl

**In Memory of Sr. Regina Marie Doelker, RSM '56**

Rosemary Abraham '69 &  
F. P. Messana  
Stephanie Ewald Bellisario '89 &  
Ronald Bellisario  
Karen Mogentale Bennett '73  
Anne & Chris Blake  
Mary Margaret Scanlan Bosco '57 & Louis Bosco  
Tara Hanley Bratton '76 &  
Hanson Bratton  
Vincent & Marilyn Brennan  
MaryJane & John Brugeman  
Karen & Joseph Coan  
Cheryl Corte  
Connie Craig '79  
Patricia Cooney-Cummings '55  
Kathryn Dingeman '60  
Carol & Dennis Dooley  
Jean & Denis Egan  
Joanne C. Yee Elsey '71  
Judy Ewald  
Ina Fernandez & Joseph Berkowski  
Allison & John Fishwick  
Therese Flanigan  
Carol Fleming, OP  
Judi Griggs-Dennis  
Paul Jacokes  
Michael Kaminski  
Kathy Kelly '75  
Elaine & Richard Kluk  
Kristina T. Kudelko, M.D. '93  
Kathleen & Marc Lamparelli  
Rita Dilworth Lewry '77 &  
Thomas Lewry  
Ms. Diane Mahon  
Meg Mallon '81  
Sheila Marcus '75  
Barbara Marek '71  
Anonymous  
Mary Kennedy Martuscelli '75  
Nadine Frazier Maynard '63  
Tina & Orin Mazzoni  
Judy Malloy McCown, Ph.D. '69  
Veronica Celeskey Nantais '63 &  
John Nantais  
Lynn Gayney Phenev '61 &  
Dennis Phenev  
Kathy & Edward Pitts  
Christine Mortell Plazas '68  
Mary Rashid & Tom Sklut  
Nancy Reed  
Carol Roble & Family  
Theresa & Allan Saroki  
Mary & Donald Scheible  
Gloria J. Seidl '71  
Kathryn Anderson Sikorski '66  
Richard & Vita Sinutko  
Isabel & Larry Smith  
Sarah Stocz '00  
Patricia Thull O'Brien '70  
Sr. Deborah R. Troillett, RSM  
Bill & Mary Ann Valade  
Dr. Linda R. Valli '65  
Jane Wade '08  
Joan Aston Aston Whitehead '75  
Karen Law Wiltzie '74  
Sheila Wisely-London '91 &  
Eric London  
Kathy Hattam Wisne '71 & Al Wisne  
Drs. Jacqueline & Lawrence Zeff  
Dorothy M. Schlaff Fund  
Mercy Education System of the Americas

**In Memory of Garbielle Dooley**  
Ms. Maureen Dooley '72

# ANNUAL GIVING

## COMMEMORATIVE GIVING CONT.

**In Memory of Mrs. DuCharme**  
Barbara Gamache '74

**In Memory of Monica Duplessis**  
Cheryl Duplessis Haithco  
Johnson '77

**In Memory of Harry Ewald**  
Jessica Erley

**In Memory of Shawntika Farr**  
Laura Merritt Everett '98

**In Memory of Cliff Finney's Mother**  
Mercy High School Administration

**In Memory of Karen Gilhooly '76**  
Christine Czarnecki Rohan '76

**In Memory of Elizabeth Grix**  
Christa Marie Grix '74

**In Memory of Joel Hackett, Sr. &  
In Honor of Yvonne Hackett**  
Pamela Y. Hackett Hall '80

**In Memory of Lynn Calcaterra  
Hall '73**  
Kristina Hall Niemiec '05  
Dave Hall, Daniel Hall, Susan Hall &  
Cheryl Hall

**In Memory of Nancy &  
Patrick Hanley**  
Tara Hanley Bratton '76 &  
Hanson Bratton

**In Memory of Patricia Hoffiz**  
Kimberly Hoffiz Whipple '75

**In Memory of Lenore Schang  
Holbrook '55**  
Dr. Richard L. Holbrook

**In Memory of Barney &  
Anna Holysko**  
Sr. Mary Naomi Holysko, RSM

**In Memory of Margaret Horvath**  
Marie K. Horn

**In Memory of Diana George  
Jacokes '67**  
Paul Jacokes

**In Memory of Mary Kay  
Jerneycic '90**  
Mary Margaret Scanlan Bosco '57  
& Louis Bosco

**In Memory of Lisa Mularoni  
Kaminski '75**  
Lori Anne Doyle '75

**In Memory of Sarah Kerwin**  
Anne & Antonio Bonfiglio

**In Memory of Mrs. Patricia  
Kulwicki & Ms. Louise Scudlo**  
Dawn Godzak Brown '84

**In Memory of Michelle LaFave**  
Earl LaFave

**In Memory of William Lewandowski**  
Maryellen Lewandowski



**In Memory of Irene Lewis**  
Marie K. Horn

**In Memory of Sophia Loeffler**  
Lynne Loeffler Kohlenberg '70

**In Memory of McKenzie Mayne &  
Kathryn Seitz**  
Martha Obringer '99

**In Memory of Jacqueline McCarthy**  
Eileen McCarthy '81

**In Memory of Mr. & Mrs. Thomas  
Noble**  
Kathleen & Don Noble

**In Memory of Robert Pachota &  
in Honor of the Pachota Family**  
Marilyn Pachota

**In Memory of Carolyn C. Palmer '73**  
Deborah Davis

**In Memory of Maggie Oswald  
Paquette '82**  
Ann Oswald Bennett '76

**In Memory of Antonette Patrello**  
Annette Patrello Quillan '66

**In Memory of S. Pluszczynski**  
Mercy High School Student Council

**In Memory of Margaret Prentke**  
Ms. Patricia Stoppello '61

**In Memory of Lauretta Benemerito  
Reise '50**  
Anitree Reise MacDonagh '77  
Cara Reise Whorley '73

**In Memory of Mary Saber**  
Luanne Thomas Ewald '87

**In Memory of Louise Scudlo &  
In Honor of Sr. Rachelle  
Harper, RSM**  
Colleen McGowan Ezzeddine,  
Ph.D. '87

**In Memory of Ms. Lousie Scudlo**  
Rosanne Loesch '71

**In Memory of Mary Jean  
Shannon '50 & Cathy Lahey  
Butterfield '60**  
Megan Shannon Curoe '85

**In Memory of Sally Shea**  
Marie K. Horn

**In Memory of Sr. Maurita  
Singleaud**  
Mercy High School Administration

**In Memory of the Sisters of Mercy**  
Fran Mika

**In Memory of Kenneth A. Smith**  
Jessica Smith '05

**In Memory of Marian &  
Lester Smith**  
Nancy E. Smith '75

**In Memory of Mary Alice Smith '70**  
Barbara E. Smith Holmen '72

**In Memory of Sumarah Smith,  
Mother of N'Jahra  
Greenwood '22**  
Kathleen & Edgar Walker

**In Memory of Beatrice Thurmond**  
Rebecca Phelps Thurmond '99

**In Memory of Sophia Tracey**  
Dona Tracey '70

**In Memory of Stanley Urban**  
Nancy Beers  
Sally Henderson  
Coleen & Jim Moskal  
Eleanor Simchak  
Janet Urban  
Specs Eyewear Studio  
Family Legacy Wealth Partners, LLC  
Financial Architects, Inc.

**In Memory of Bill & Rita Valade**  
Patricia Valade Dalrick '69

**In Memory of Mary Vetting**  
Kathleen & Don Noble

**In Memory of Tony Vitale**  
Kelly & Nick Bickes

**In Memory of Andrew Vitali**  
Erika Vitali '04

**In Memory of Sr. Sharon Wedig**  
Nadia Khoury, M.D. '99

**In Memory of Marguerite  
Westphal**  
Sandy Westphal Rodwan '65

**In Memory of Kyla L. Wisne**  
Wisne Charitable Foundation

## ENDOWED FUNDS & SCHOLARSHIP DONORS

**Catherine & George Wright Sr.  
Endowment Fund**  
Colleen Wright Buckley '89  
Pam & George Wright  
Robert Wright

**Diana Jacokes Memorial  
Scholarship**  
Paul Jacokes

**Elizabeth Scharret Memorial  
Scholarship**  
Dorothy & James Brenner  
Twighla Juszak  
Carolyn Scharret

**FEMES for STEM Endowment Fund**  
Susanne Gatchell Brownfield '65  
Coreen DeFever '07  
Virginia Minolli '82

**Jackie Michon Scholarship**  
The Jackie Michon Educational  
Foundation

**Julie Horn Memorial Art Scholarship**  
Marie K. Horn

**Lillian Theriault Kreger Scholarship  
Fund**  
Cheryl Delaney Kreger '66 &  
John Kreger

**Lobbia Family Endowed  
Scholarship**  
Lisa Lobbia Baird '85 & David Baird

**Lynn Hall Endowed Fund**  
David Hall, Daniel Hall, Susan  
Hall & Cheryl Hall

**Meg Mallon Scholarship Fund**  
Meg Mallon '81  
Patricia E. Meyers

**Nancy Malinowski Endowed Fund  
for Athletics**  
Doris J. Duchene & Donald L.  
Duchene Sr. Foundation

**Rita & William Valade Sr.  
Endowed Fund**  
Bill & Mary Ann Valade

**Sister Mary Ignatius Mercy High  
School Fund**  
Patricia Cooney-Cummings '55

**Sr. Camille Kelley Scholarship**  
Cheryl Delaney Kreger '66 &  
John Kreger  
Jane Kelley Rodeheffer

**Sister Regina Marie Doelker, RSM  
Endowed Scholarship**  
Rosemary Abraham '69 &  
F. P. Messana  
Stephanie Ewald Bellisario '89 &  
Ronald Bellisario  
Karen Mogentale Bennett '73  
Anne & Chris Blake  
Mary Margaret Scanlan Bosco '57 &  
Louis Bosco  
Tara Hanley Bratton '76 &  
Hanson Bratton  
Vincent & Marilyn Brennan  
MaryJane & John Brugeman  
James & Donna Budde  
Cheryl Corte  
Connie Craig '79  
Patricia Cooney-Cummings '55  
Kathryn Dingeman '60  
Carol & Dennis Dooley  
Jean & Denis Egan  
Judy Ewald  
Ina Fernandez & Joseph Berkowski  
Allison & John Fishwick  
Therese Flanigan  
Carol Fleming, OP  
Judi Griggs-Dennis  
Paul Jacokes  
Michael Kaminski  
Kathy Kelly '75  
Elaine & Richard Kluk  
Kristina T. Kudelko, M.D. '93  
Zosia & Conrad Kudelko  
Rita Dilworth Lewry '77 &  
Thomas Lewry  
Ms. Diane Mahon  
Meg Mallon '81  
Sheila Marcus '75  
Barbara Marek '71  
Anonymous  
Nadine Frazier Maynard '63  
Tina & Orin Mazzoni  
Judy Malloy McCown, Ph.D. '69  
Mercy Education System of the  
Americas



# ANNUAL GIVING

Veronica Celeskey Nantais '63 & John Nantais  
Kathleen & Don Noble  
Kathy & Edward Pitts  
Christine Mortell Plazas '68  
Nancy Reed  
Carol Roble & Family  
Pat Rossio  
Theresa & Allan Saroki  
Gloria J. Seidl '71  
Richard & Vita Sinutko  
Sarah Stocz '00  
Patricia Thull O'Brien '70  
Sister Deborah R. Troillett, RSM  
Bill & Mary Ann Valade  
Dr. Linda R. Valli '65  
Jane Wade '08  
Joan Aston Whitehead '75  
Karen Law Wiltsie '74  
Sheila Wisely-London '91 & Eric London  
Kathy Hattam Wisne '71 & Al Wisne  
Drs. Jacqueline & Lawrence Zeff

## The Maynard Hope Scholarship

Nadine Frazier Maynard '63

## Wendy Wahl Denno Scholarship Fund

Heidi Wahl Lavever '96  
Judith & David Wahl

## PLANNED GIVING (CALLAGHAN SOCIETY)

### † Deceased

Ms. Mary Ellen Bender '73  
Arleen Brennan Bonello '56  
Dr. Karen T. Brown MD '71  
Marlene Jo Buffa '77  
Juan & Beatriz Carloni  
Romaine Carletti '53  
Lois Clause '57  
Joan Doerner Colladay '69 & Robert Colladay  
Mary Lee McCormick Corradetti '76  
Maureen Forget Cortese '70  
Margaret Dimond '76  
Carol Conley Domino '73  
Jeannette Fehner †  
Paul Jacobes '67  
Denise Joseph, Ph.D. '74  
Noreen McGowan Keating '58 & Terrence Keating  
Patricia Sullivan Kimberly '47  
Cheryl Delaney Kreger '66 & John Kreger  
Mary Brown Lawless '82  
Rita Dilworth Lewry '77 & Thomas Lewry  
Elizabeth Long '71  
Carolyn Ammann Mahalak '60  
Michele Martin '76  
Pat Mathieu '73  
Nadine Frazier Maynard '63  
Margaret Mangold Moylan '72 & William Moylan  
Nancy Vardon O'Connor '51  
Joanne Parrinello '65  
Christine Beauchamp Petitti '80

Please take a moment to prayerfully consider the various ways to support Mercy through a planned gift. Your financial advisor may be able assist you with the best planned gift for your financial position.

Rosemary Ebner Pomeroy '73  
Noraleen Renauer  
Elizabeth Rice-Munro '69  
Helen C. Gaudreau Sarna '52  
Mary Beth Schenden '77  
Margot Spera '03  
Mrs. Josephine Stack  
Barbara G. Stone '60 †  
Diane Weiss Taylor '66 & Tom Taylor  
Evelyn Eriksen Tenbusch '54  
Maria Frances Ward '67  
Joanne Steiner Weaver '65  
Kimberly Hoffiz Whipple '75  
Cara Reise Whorley '73  
Barbara A. Jermanus Williams '66  
Pam & George Wright

## GIFTS IN KIND

Stephanie Acho - Tartoni '90  
Asil & Faris Ajo  
Ann Arbor Comedy Showcase  
Jahan & Bassam Anton  
AR Workshop in Northville  
Mr. Jerry Ashe  
A Friend of Mercy  
Mary Ann Buckmaster Babcock '64  
Katie Seefelt Baetz '90 & Jeff Baetz  
Bavarian Inn Restaurant  
Meghan Betley  
Michelle & Jeff Bidoul  
Bistro 82  
Heather & Ronnie Boji  
Christine & George Bouras  
Maryann Lanzetta Brady '60 & Terrence Brady  
Tiffany & Timothy Bridges  
Peggy Brissette  
Buddy's Pizza  
Margaret Mularoni Burns '83 & Steven Burns  
Kate & Lou Burr  
Carl's Golfand  
Catholic Central High School  
Allison Cochrane  
Mark & Stephanie Collins  
Computer Works  
Cork Wine Pub  
Erin Critchfield  
Jack Crusoe  
Cuisine Restaurant  
Diane & Michael Cuschiexi  
Renea & Steven Dalloo  
Debbie Dawson  
Deanna Deshaw  
The Detroit Chocolate Company  
Detroit Belle Isle Grand Prix, Inc.  
Detroit Bracelet  
Detroit Chamber Winds & Strings  
Detroit Princess Riverboat  
Detroit Zoological Society  
Holly Diaz  
Margaret Dimond '76  
Stephen & Stephanie Dimitroff  
Kimberly Dokes  
Helene Dombrowski, MD  
Kim Doverspike  
Shawn Driscoll  
Mr. Jeff Drury & Dr. Judy Jones  
Jeff & Joy Duneske  
Julie & Michael Earle  
Edsel & Eleanor Ford House  
Educational Outfitters  
Ramzi & Jennifer Faraj  
Farmington Deli  
Shannon & Gerald Faunt  
Ann Fitzsimons  
Focal Point Studio of Photography  
Ford Motor Company  
Forest Place Optical

Lisa Formosa '93  
Cheryl Furlong  
Kathleen & Leonard Fusco  
Michael Garvin  
Deb Gates & Carmine Palombo  
Roger & Amy Genise  
Renee & Ayad George  
John Gernacy  
Sarah & Mike Gidley  
Golf Leadership Academy  
Golf Tech  
Grand Valley State University  
Gina DeAgostino Gray '91 & Brad Gray  
Judi Griggs-Dennis  
Hagopian  
Cheryl & Dave Hall  
Jeffrey & Andrea Harris  
Paul & Jenni Hatcher  
Kelly Hemmerling '88  
Judy & Bert Herzog  
Pamela & Mark Horn  
Amy Sill Jacobell '93  
Hilda & Jason Ibrahim  
Ideal Video Transfer LLC  
Jane Interiors, LLC  
Shayna Jankowski '19  
Jeanne Chiminski  
Jungle Java  
Jennifer Sears Keuten '89  
Elias Khalil  
Ban & Khaldoon Kizy  
KJ Commercial  
Debbie Cleaver Koehler '86  
Cheryl Delaney Kreger '66 & John Kreger  
Ferial Kriko  
Margaret Haapala Kurpiers '85 & Michael Kurpiers  
La Fontaine Volvo Cars of Farmington Hills  
Jacqueline Lake  
Fred Lauck  
Paul & Marybeth Leonard  
Kathleen & Kurt Lienhard  
Patti Little & Mark Lezotte  
Live Edge Detroit  
Livonia Italian Bakery  
L'Occitane De Provence  
Elizabeth Luckenbach & James McLogan  
Jen & Marc Lorelli  
Lori & Jim Delaney  
Lou La Riche Chevrolet  
Lytle Medical Technologies  
Mackinac Island Carriage Tours  
Michelle Abraham Mahoney '84 & David Mahoney  
Laura Manjo  
Emily Maroun  
Dianne & Christopher May  
Rebecca Leddy McDonald '91 & Robert McDonald  
Sister Maureen McGarrigle  
Lisa McNeil  
Meadowbrook Country Club  
Meijer  
Suzie Merucci  
Mi Chickadees  
Patricia Montemurri  
Michelle Garms Monticello '84 & George Monticello  
Christine & Joseph Mosey  
Amy & Ronnie Moussa  
MTU Hypnosis  
Debra Murray-Worley  
My Yoga Room  
Jason & Renee Najor  
Neiman Marcus  
Anne Nemer

Megan Stoneback Neumann '91 & Reid Neumann  
Don & Kathy Noble  
Christine Obradovich  
Molly Bosco O'Connor '87  
Carla LaFave O'Malley '70  
Orin Jewelers, Inc.  
Anne Osmer  
Paige Ryan Salon  
Park West Gallery  
Judy & Robert Pauley  
Pinz Bowling Center  
Tammy Yono Piziali '86  
Planet Rock  
Pooza Veterinary Hospital  
Poole's Tavern  
Portofino  
Postmark'd Studio  
Lucy Rangel-Scalzi & Frank Scalzi  
Roberts Restaurant Group  
Katy Kelly Rose '85 & Ken Rose  
Rotate Boutique  
Sara Campbell LTD  
Michelle Kluk Sauer '81 & Bob Sauer  
Cheryl Law Sawicki '90 & Mark Sawicki  
Anita Sevier & Terrence Berg  
Shedd Aquarium  
Rita & Robert Sherwin  
Scott & Jaimie Shields  
Kathleen Siegel  
Kristina & Aaron Sikora  
Kara Thomas Sinawi '93 & Sarmed Sinawi  
Sister Pie  
Michelle & Andy Slankster  
Linda Solomon '71  
Somerset Inn  
Somerset Laser Center/OBGYN  
Spillane & Reynolds Orthodontics  
Stephanie Dickow Surowiec '91 & Matt Surowiec  
Tanglewood Golf Club  
Angelina Tate  
Tennis & Golf Company  
The Detroit Shoppe  
The Henry Ford, America's Greatest History Museum  
The Michigan Pedaler  
The Purple Rose Theater Company  
The Wabeek Country Club  
Thomas D. Jusino DDS, MMS  
Patricia Thull O'Brien '70  
Tim Hortons  
Sheri Tisch  
Top Driver  
TopCat Sales  
University of Detroit High School & Academy  
University of Detroit Mercy  
Janice Cimini Vallee  
Anita Van Acker  
Gigi & Mike VanderWeele  
Tom VanHaaren  
Angela & Michael Vinarcik  
Pam Vivo  
Keith & Marylou Waineo  
Walnut Creek Country Club  
Waterfall Jewelers  
Jennifer Shallal Werner '90 & Jon Werner  
Wines for Humanity with Donna DiPonio  
Wines for Humanity with Stefanie Roland  
Wink Boutique in Gross Pointe  
Marlene Wojcik  
Woodland Paper, dba SeeMoreLight.com  
Xavier University  
Suba Zablock

# SPECIAL EVENT SPONSORS

## PARTNER SPONSOR FOR ALL EVENTS



## 2019 GOLF OUTING SPONSORS

### Lunch Sponsor

Rose Moving and Storage

### Cart Sponsor

RHD Tire, Inc.

### Beverage Cart Sponsor

Varsity Lincoln

### Golfer Gift Sponsor

Golf Tech Custom Clubs & Repair

### Hole in One Sponsors

Hour Detroit  
Bill Brown Ford

### Longest Drive Sponsor

Motor City Electric

### Closest to the Pin Sponsor

Orin Jewelers

### Putting Green Sponsors

Basic Rubber & Plastics Co.  
Danboise Mechanical  
Diversified Technologies International  
Friendly Ford Lincoln  
Plante Moran  
Signature Associates

### Driving Range Sponsors

Danboise Mechanical  
Goldfish Swim School  
Leonard Bros. Data Management  
Signature Associates

### Hole Sponsors

Catholic Funeral & Cemetery Services  
Chicken Shack  
Comprehensive Integrative Health Care  
Dan Wood Plumbing, Heating & Electrical  
Duneske Real Estate Advisors  
Hammond Lyons Insurance  
Helene C. Dombrowski, M.D.  
Dermatology  
Heritage Oaks  
JS Vig Construction Company  
Lytle Medical Technologies  
Macomb Duplicating  
MasterCraft Coatings, Inc.  
McGowan Sport Shop Inc.  
Radian Guaranty Inc.  
Ruby + Associates, Inc.: Structural Engineers  
Sabre Steel Inc.

Sellers Buick GMC  
The McNish Group & McNish Family Foundation  
Tom Holzor Ford  
TopCat Sales  
Weingartz Supply Co  
Woodland Paper

### Patron Sponsors

The Buckman Family  
Paul and Jenni Hatcher  
Dawn and Dennis Jinsky  
The Lambert Family  
Mercy Ski Team  
Spina and Associates

## 2020 AUCTION SPONSORS

### Premiere Sponsor

Connie and Brian Demkowicz

### Platinum Sponsors

RHD Tire, Inc.  
Neiman Marcus

### Gold Sponsors

Goldfish Swim School  
McLaren Oakland Hospital  
The Wiegel Family  
Kramar Jewelry  
Varsity Lincoln  
Mutschler Kitchens: A Blake Company

### Maroon Sponsors

McNish Group  
Dianne and Christopher May

Alliance Catholic Credit Union  
Marsh & McLennon Agency  
Stephanie and Mark Collins Family

### Marlin Sponsors

Tom Holzor Ford  
EPC  
TDA Insurance & Financial LLC  
Jim Acho- CMDA LAW  
Preferred Painters  
Ronald and Maureen Korte  
Wildern Family  
Sellers Buick GMC  
Lakes Area Montessori Center  
CFO Group  
Detroit Catholic Central  
Somerset Laser Center  
Wallace Scones: Julie Walton  
Tenbusch '57 & Mary Wallace '75  
Mike & Sarah Gidley  
University of Detroit Mercy  
Walled Lake Veterinary Hospital  
Morrison Healthcare  
Professional Movers

### Patron Sponsors

Chris McLogan  
Dearborn Orthopedics & Sports Medicine  
Kabat Orthodontics  
Kelly & John Crampton  
M&M Benefit Group - Mark & Suzie Merucci '86  
Plante and Moran  
Saxton's Landscaping & Outdoor Services, INC.  
Shannon Cooper Wolf  
The Kreucher Family

## WAYS TO GIVE

*Please take a moment to prayerfully consider the following ways to support Mercy. Consult your financial adviser for advice on the best type of gift for your financial position.*

**IRA Charitable Roll Over** - Those donors who are 70½ and older can make request a Charitable Distribution of IRA assets to Mercy. Such donations can count toward the donor's required minimum withdrawal.

**Bequest or Planned Estate Gift** - Donors who make a bequest or any other type of planned gift to Mercy become members of the William and Catherine Callaghan Legacy Society. These individuals and families demonstrate great generosity in ensuring their lasting mark through a legacy gift to the school.

**Gift of Stock** - Giving a gift of stock is easy and can have additional donor benefits. Please call the office of Advancement to receive further information on how to complete a stock transfer.

Visit [mhsmi.org](http://mhsmi.org) to learn more about all of the ways to give back to Mercy.

*Now accepting.....*

## MONTHLY RECURRING DONATIONS



It is now easier than ever to support the mission of Mercy High School. By donating a small amount each month, you can make a big impact on all of our Mercy Girls. Visit [mhsmi.org/donate](http://mhsmi.org/donate) and click the "Make this a monthly gift" box in the donation form.

If you have any questions about recurring donations, please contact Erin Somerville [esomerville@mhsmi.org](mailto:esomerville@mhsmi.org) or 248-893-3582.



# GIVING BY THE NUMBERS

% OF TOTAL DONORS

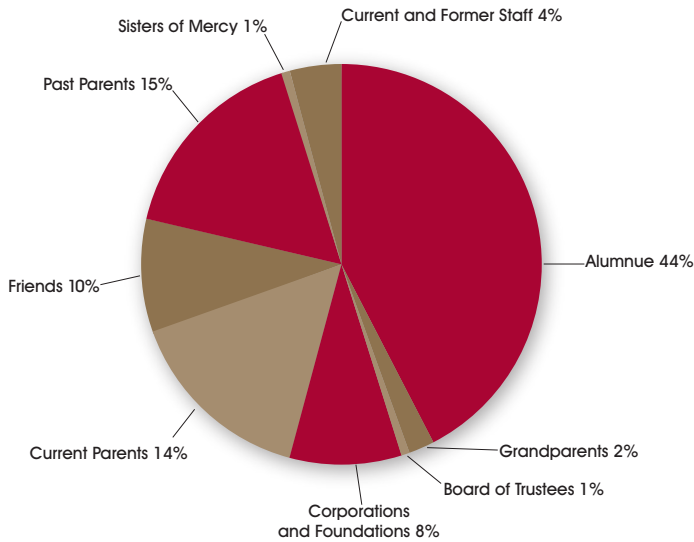

% OF TOTAL DONATIONS

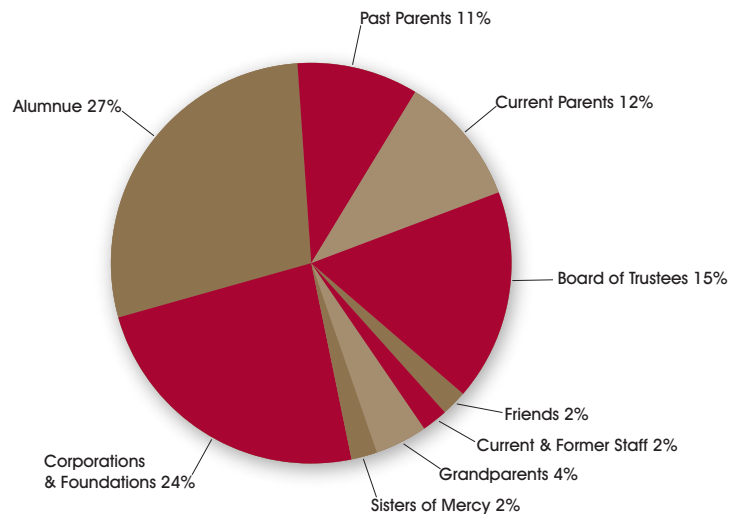

**THANK YOU!**

**Giving in 2019-2020 totaled \$1,675,000**

Your generous support ensures the mission founded by the Sisters of Mercy continues.

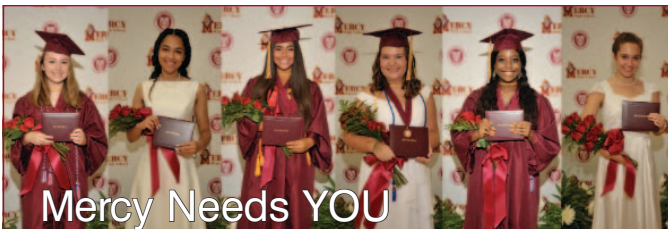

## Mercy Needs YOU

*Did you know tuition alone does not cover all the costs involved in running an extraordinary high school like Mercy?*

We rely on the generosity of our supporters to bridge the gap between what tuition covers and actual school costs. Every gift, every donation, no matter the size, helps us provide the very best staff, technology, academic and spiritual offerings, fine arts, and tuition assistance so that every student can reach their full potential. By making a donation to the Mercy Annual Fund, you are helping to ensure a Mercy education to young women for years to come.

## Where does your gift to Mercy go?



Campus Operating Costs



Specialized Academic Programs



Tuition Assistance



Highly-trained Faculty and Teaching Staff



Scholarships

Visit [mhsmi.org/donate](https://mhsmi.org/donate) to make a gift to Mercy today!

## 2020 CARES ACT INCENTIVES

*As you plan for year end giving and beyond, please keep in mind these incentives that could increase the impact you make for Mercy. As always, please consult your tax/financial adviser for more details.*

- Non-itemizers can deduct \$300 of cash gifts above the line in 2020 (or up to \$600 for a married couple).
- Itemizers can bunch multi-year gifts or make large cash gifts and deduct up to 100% of adjusted gross income.
- RMDs are waived in 2020. Still, IRA owners over age 70½ can give up to \$100,000 directly from their IRA and pay no tax on the distribution.
- The deduction for corporate charitable contributions increased from 10% to 25%.

Visit [mhsmi.org](https://mhsmi.org) to learn more about all of the ways to give back to Mercy.

# ALUMNAE CLASS NOTES

## 1950s

**Nancy Vardon O'Connor '51** just published her sixth book in Spanish, *Quality of Life & Quality of Death*.  
docnano@aol.com

## 1960s

**Karen H. Brown Zajdek '63** and her husband celebrated their 50th wedding anniversary on May 9, 2020.

**Mary Beth Houlihan Wheeler '66** and **Linda Budd Hagan '66** took a two week trip to England in December 2019, dubbed the "Christmas in Cornwall" vacation.  
mb@thewheelers.com

## 1970s

**Colleen Clancey Tompkins '70** recently retired from Eastern Michigan University after 43 years. The coming year will be busy for her as her husband, John, is slated to be the incoming Commodore at the Detroit Yacht Club for the year 2021. They have two granddaughters ages 3 and 8 months and another grandchild is due in December of 2020.

**Katherine Ross Small '71** and her husband, Gary, have worked with United Methodist as volunteers during retirement. They've built houses in rural Guatemala and repaired/replaced hurricane-damaged roofs in St. Croix, U.S. Virgin Islands. smallmk@msn.com



**Linda Bifano '71** and class of 1971 alumnae gathered together for an extended visit on the beautiful Oregon coast including **Sandra Toton Bearden '71**, **Sally Sherk Bradford '71**, **Rita Bullinger '71**, **Catherine McCarthy O'Connell '71** and **Margaret (Peggy) Adams Alexander '71**. After more than a year in planning, they came together from all over the country to celebrate their friendships that began over fifty years ago in grade school. Thanks for the memories, Mercy!



**Elizabeth O'Connell '74** received the American College of Clinical Pharmacy Education Award.

**Kathryne Merlino Leach '76** retired from Florida to the mountains of western North Carolina after a thirty-year career in the Criminal Justice field. She began a second career as an author, publishing her first non-fiction book in 2018. *Lion in my Garden* is a Devotional Activity Journal available at her website [kathryneleach.com](http://kathryneleach.com). Her second non-fiction will be independently published and available next month, just in time for Christmas.

## 1980s

**Ann Fitzpatrick Rose '82** wanted to say hello and cheer on all Mercy girls. There is so much good we can do for this world and so glad we had the chance to learn and lead at OLM.  
[acrose@astound.net](mailto:acrose@astound.net)

**Anne Keeber '82** married Kevin Sambiagio on 9/28/19 with family in attendance. They live in Lebanon, Ohio.

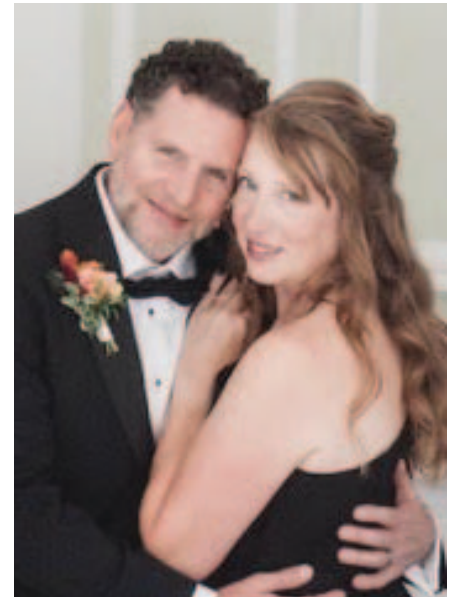

**Valerie Robinson '82** was awarded the James H. Epps III Award for Longevity of Service to a Community Award at the International Municipal Lawyers Association's 84th Annual Conference. [valerie.robinson@phila.gov](mailto:valerie.robinson@phila.gov)





# ALUMNAE CLASS NOTES



**Rosemarie Binig Gondek '83** shared:

"The education provided me at Our Lady of Mercy and love and support

through the Mercyairees has allowed me access to so many dreams, especially music-related!" She is married with two amazing sons, and serves as a cantor trainer for the National Association of Pastoral Musicians.

## 1990s

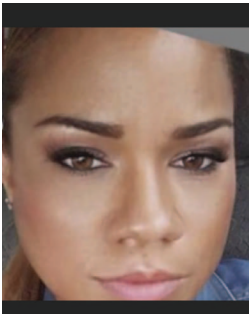

**Alison Lewis Dumas '93** is currently working on her Ph.D. in Psychology with a focus on Substance Abuse.

Her advice to give would be always set obtainable goals and never let anyone or anything keep you from being the best you.

Alison.dumas@discvillage.org

**Dr. SuJuan Williams-Graham '97** has obtained a Bachelor's from Clark Atlanta University, a Master's from University of Phoenix and Doctorate from Capella University. She is the wife of Randy Graham and they have three sons.



## 2000s

**Dr. Monica E Jackson '00** is a Licensed Professional Counselor and Certified Rehabilitation Counselor in the state of Texas. She is the owner and founder of iWin Counseling, PLLC that serves the greater South Houston area and is now licensed in Michigan as well.



mej@iwin counseling.com

**Stephanie Byrd '00** was named one of Crain's Detroit Business 40 under 40. Byrd is the co-owner of three family businesses in Detroit.



## Suzanne Valade Richardt '02

recently moved to Tunis, Tunisia where her husband Josh is serving as the Elementary School Counselor at the American Cooperative School of Tunis. Suzy is thrilled at the opportunity to continue her study of Arabic and to use her French skills daily - thank you, Mme. Campbell! Follow along on their journey at @eclectic\_carthage on Instagram.

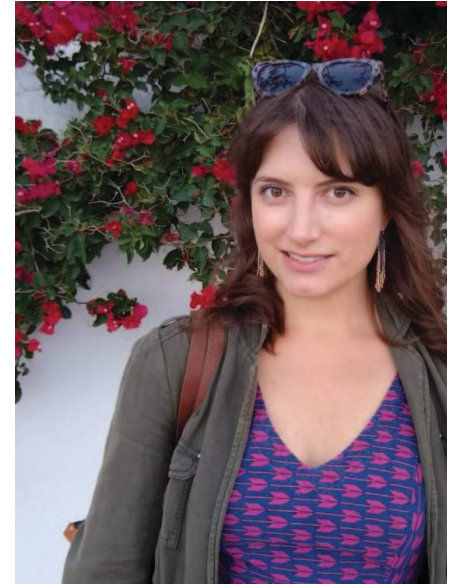

**Rachel Broniak Hunter '04** and husband Ben welcomed their first child, Katherine Elizabeth Hunter, at 4:17 am on May 2, 2020.





# ALUMNAE CLASS NOTES

## 2000s continued

**Yun Lee '05** married Sangpil Lee in February 2020 in Seoul, South Korea. In attendance in spirit were: Mrs. Kathy Sill and Mr. Ronald Sill (they were planning to attend the wedding but COVID-19 did not allow international contact). Yun is an associate professor in Clinical Pharmacy at Dankook University College of Pharmacy in Cheonan, South Korea.



**Leah Klaserner Rosochacki '08**, husband Nick, and son Thomas, welcomed a daughter, Luella Marie, into their family on August 5, 2019.



## 2010s

**Alana Siwicki '11** graduated from Central Michigan University College of Medicine with her Doctor of Medicine in May 2020. She will begin residency in Obstetrics and Gynecology at Ascension St. John Hospital in Detroit, MI this summer.

**Jillian Hommel '11** married Anthony Marcus on July 13, 2019 at the Oak Arbor Church in Rochester, MI. Jillian's bridal party included Maid of Honor **Tori Gullede Racey '11** and Bridesmaid **Charlotte Jacques '11**.

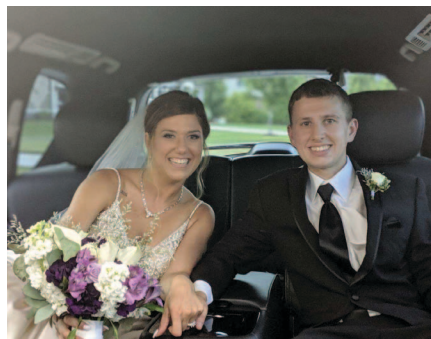

**Ronni McGee '11** recently relocated to the San Francisco Bay Area to join the World's # 1 Brand - Apple as a Global Supply Manager.



**Celeste Haddad Awad '12** and her husband William welcomed a beautiful baby boy, Gabriel William, on September 5th, 2020.

**Kathleen Abenes '12** graduated from Michigan State University College of Human Medicine with her medical degree in May 2020. She will begin her training at the University of Michigan Family Medicine Residency Program this July.



**Jessica Montgomery '12** graduated from Michigan State University College of Human Medicine with her medical degree. She will be completing her residency in OB/GYN at St. Joseph Mercy - Ann Arbor. [jhorserider5@yahoo.com](mailto:jhorserider5@yahoo.com)





# ALUMNAE CLASS NOTES

**Susan Panetta '12** married Matthew Grabowski (U of D '12) in August 2019 at Ss. Peter and Paul Jesuit Church in Detroit. **Ellen Panetta Gross '09** was the matron of honor and **Sarah Benson '12**, **Christine LaRouere '12**, **Laura Grabowski '10**, and **Catherine Grabowski '16** served as bridesmaids.



**Adelia Davis '13** is a Detroit native whose work in youth literacy and empowerment has been influenced by her travels to several different Black communities across the world. She sees storytelling as means of individual and community uplift. Adelia is also a member of Mercy Core. team.adeliand@umich.edu



**Gabriella Maria D'Agostini '13** graduated from the University of Michigan Law School in December 2019. Gabriella will be working at Honigman LLP in Detroit, practicing business immigration law. She was also recently published in the *Michigan Law Review* for her note, entitled "Treading on Sacred Land: First Amendment Implications of ICE's Targeting of Churches."

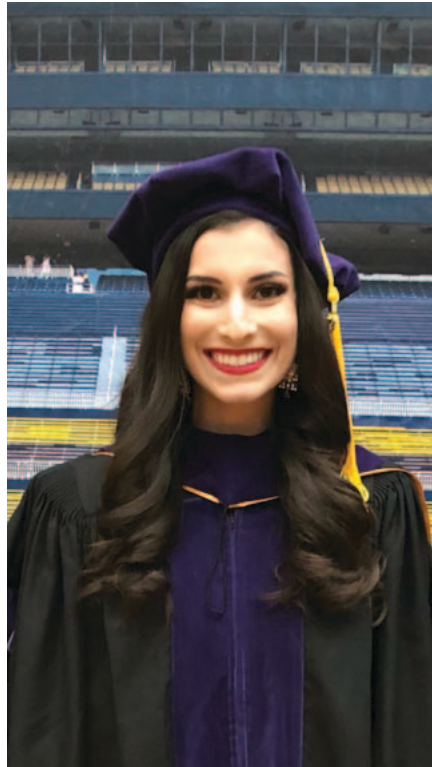

**Lauren Jackson '14** graduated in May 2020 from the University of Minnesota Carlson School of Management with a Masters in Human Resources and Industrial Relations. After graduation she will start as an HR Generalist in South Bend, IN with Honeywell Aerospace.

**Kristen Hiser '16** is working for Meijer Inc. at its corporate offices in Grand Rapids, Michigan as a Business Analyst. She graduated from the University of Michigan in 2020, with a Bachelor of Arts degree, majoring in Communication and Media Studies, with a minor in Digital Studies and a Ross School of Business Sales Track certification.

**Olivia Evans '19** is a freshman at the University of Michigan. She recently received two Hopwood Awards for her creative writing. Previous winners include authors such as Arthur Miller, Frank O'Hara and Marge Piercy. Her parents credit the Mercy English department for her advancements in writing.

STAY  
IN

*Touch*

Send us your current email address, update your personal information and submit a class notes entry at [mhsmi.org/alumnae/update-info](https://mhsmi.org/alumnae/update-info).

Contact the Alumnae Office at [alumnaeoffice@mhsmi.org](mailto:alumnaeoffice@mhsmi.org) or 248-476-3270.

We look forward to hearing from you!

# In Memory

## Mercy Alumnae

**Lori Roberts '78**, November 2019

**Dr. Barbara Steele Becker '49**,  
November 2019

**Betty Ann Barr Richter '53**,  
December 2019

**Margaret (Meg) Pelon Hughes '81**,  
December 2019

**Patricia Sullivan Kimberly '47**, December  
2019 mother of Lynn Kimberly Jannuzzi '76

**Rita Mullett Smith '75**, January 2020  
cousin of Pamela Romanelli '72 &  
Susan Francis Trohimczyk '78

**Carol Kushner Vereecke '58**,  
January 2020

**Maryanne Bresser Frederick '49**,  
February 2020

**Andrea Lubienski '84**, March 2020  
sister to Maria Lubienski '80 & Rosanna  
Lubienski-Kelly '82; mother of Nina Alami '18

**Patricia Boos Reed '60**, May 2020  
sister of Barbara Boos Gunia '68

**Lidia Vettrano '72**, May 2020

**Nancy Trapp Angelelli '65**, July 2020

**Patricia Loehr Bradtke '67**,  
September 2020

**Maureen Baugh '82**, September 2020

**Christine Wolodzko '51**, September 2020

**Mary Stassen '67**, October 2020  
cousin of Mary Martin Papich '69

**Carol Verreau Bussa '55**,  
November 2020 cousin of Karen Swader  
Stevenson '58 & Mary K. Verreau  
Weadock '63

## Mercy Family

**Gene Darnell**, August 2019  
father of Joan Darnell Adragna '83

**Brian Morrow**, September 2019  
father of Charlotte Anne Morrow '10

**Rev. Dr. Richard Cheatham**,  
November 2019  
husband of retired Social Studies teacher,  
Diane Schleicher Cheatham

**Andrew Vitali IV**, December 2019  
son of Erika Ellison Vitali '04

**Earl LaFave**, December 2019  
brother of Carla LaFave O'Malley '70

**Thomas Rogers**, December 2019  
father of Sarah Rogers Salow '07,  
former Mercy staff

**Marian Zink**, December 2019  
mother of Theresa Zink Brady '72

**Gary Chalker**, January 2020  
father of Lauren Chalker '19

**Bernie Locklear**, January 2020  
father of Mercy staff member Scott Locklear

**Ruth Behringer**, January 2020  
mother of Barbara Behringer Peterson '64,  
Carolyn Behringer Witte '67 (former teacher and  
retired Principal of Mercy High School),  
Mary Lou Behringer Bagladi '75, Catherine  
Behringer '77. Ruth is also the grandmother of  
Alexa Witte '08.

**Rocco Corsi**, February 2020  
grandfather of Angela Corsi Leon '00 &  
Christina Corsi Swaggerty '03

**Matthew Shaw**, February 2020  
brother of Claudia Shaw '16 & Abby Shaw '20

**Marion Houlihan**, March 2020  
mother of Mary Beth Houlihan Wheeler '66

**Robert Galloway**, March 2020  
husband of Lisa Calligaris Galloway '73,  
brother-in-law of Janice Calligaris Sur '66 &  
Susan Calligaris O'Leary '66

**O'Neil Swanson**, March 2020  
father of Linda Swanson '80 & Kimberly  
Swanson '83

**Barbara Turnbull**, March 2020  
mother of Mary Jo Turnbull Moore '74,  
Barbara Turnbull Sexton '75, and grandmother  
of Heather Sexton Pfitzenmaier '03 and  
Stephanie Sexton '07

**Marion Houlihan**, March 2020  
mother of Mary Beth Wheeler '66

**Kathleen Surowiec**, April 2020  
mother of Kate Surowiec Koppenhoeffter '96 &  
sister-in-law of Judy Surowiec Gronkowski '58

**Barbara Power**, April 2020  
mother of Michelle Power '91 and grandmother  
of Sarah Hogg '20 and Kendal Lavigne '22

**Lawrence Larabell**, May 2020  
father of Marybeth Larabell Connolly '86, Renee  
Larabell '91 and Denise Larabell Edmund '97  
and grandfather of Cassidy Connolly '14

**Fay Ellen Wills**, June 2020  
mother of Andrea Wills '80

**Michael Lavigne**, June 2020  
father of Kendal Lavigne '22

**Ronald F. Lee**, June 2020  
brother of Sandra Lee Jones '62

**Joseph Ricci**, July 2020  
father of Mary Grace Ricci VanDuinen '72

**Thomas Dooley**, July 2020  
father of Kathleen Dooley Hadley '78 and  
Jennifer Dooley Cruitt '80, grandfather to  
Brittany Dooley '10, Christina Hadley '13, &  
Colleen Hadley '16. Thomas is father in law  
to Carol Dooley, former Board of Trustees  
member.

**Ann Whall**, August 2020  
mother of Julie Whall Britt '85

**George Blaty**, August 2020  
father of Mercy staff member  
Marylou Waineo and grandfather of  
Julie Waineo '17

**Irene Gordon**, August 2020  
mother of Lisa Godon-Hagerty '78 and  
Lynn Gordon Duban '79

**Jay Wesch**, August 2020  
beloved Mercy staff member

**Catherine C. Anhut**, August 2020  
mother of Kristine Anhut Moravek '70

**Thomas Janusch**, August 2020  
father of Mercy staff member Chris Janusch

**George Beeby**, September 2020  
father of Mercy staff member Colleen Byrn

**Charles Ferrell Jr.**, October 2020  
father of Mercy staff member Charles  
Ferrell III

**Hermine Oswald**, October 2020  
mother of Ann Oswald Benett '76,  
Mary Oswald '77, Margaret (Maggie)  
Oswald '82 (deceased) and Katie  
Oswald Wherity '83

**Mary Ellen McCormick**, October 2020  
mother of Mary Clare McCormick '80,  
Sheila McCormick Kasenow '82 &  
Megan McCormick Clouse '84

**Marc Branch**, November 2020  
father of Yasmine Branch '21

**Lillian Brancato**, November 2020  
mother of Nicole Brancato Wilson '70,  
Vickie Brancato Hoffrichter '72,  
Andrea Brancato '75, and Lisa Brancato  
Mauck '80

## TO SUBMIT A *Notice*

Contact the Alumnae Office at  
[alumnaeoffice@mhsmi.org](mailto:alumnaeoffice@mhsmi.org) or  
248-476-3270.

Include: First, maiden, last name;  
Graduation year; Date of death



# Stay in Touch

If you have any changes in name or address, please fill out the form below or visit us online at [mhsmi.org/alumnae/update-info](https://mhsmi.org/alumnae/update-info).

First Name	Maiden Name	Last Name	Class of
Address		City	State Zip
Mobile Phone		Email	
News			

Please return to the Alumnae Office, Mercy High School, 29300 W. 11 Mile Road, Farmington Hills, MI 48336.  
*Mercy does not share information with third parties.*

## CONNECT TO MERCY

Check out the newly designed Mercy website!

## MHSMI.ORG

Quick access to the latest Mercy announcements, activities, headlines, events and more.

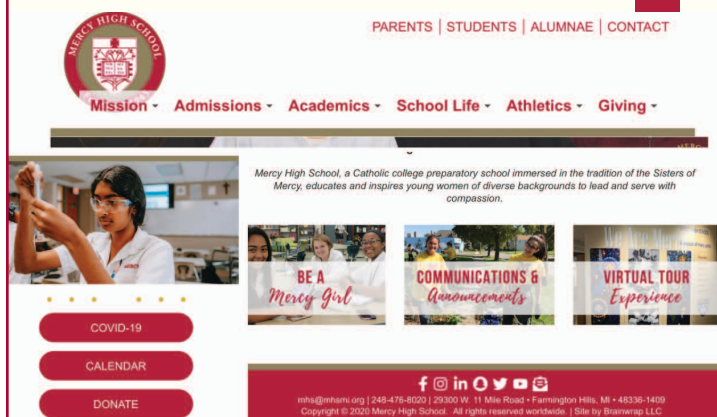

## Virtual Tour

Walk through the halls of Mercy!

Take a virtual tour experience of the building and campus at [mhsmi.org/admissions/virtual-tour](https://mhsmi.org/admissions/virtual-tour).

We are proud to be a Catholic,  
 College Preparatory School  
 Educating Women  
 Who Make a Difference Since 1945!

Mercy High School  
Alumnae Office  
29300 W. Eleven Mile Rd.  
Farmington Hills, MI 48336

# MOSAIC

Non-Profit Org  
U.S. Postage  
PAID  
Royal Oak, MI  
Permit No. 348

HUMAN DIGNITY   MERCY   JUSTICE   SERVICE   OPTION FOR THE POOR

# Join Us



**MERCY HIGH SCHOOL**  
**42<sup>ND</sup> ANNUAL AUCTION ~ MAKE A DIFFERENCE 2021**

**SATURDAY, FEBRUARY 6, 2021**  
**LIVE BROADCAST & ONLINE BIDDING**

**BUY TICKETS - SPONSOR - DONATE**

FOR MORE INFORMATION CONTACT

**GINA DEAGOSTINO GRAY '91 | [AUCTION@MHSMI.ORG](mailto:AUCTION@MHSMI.ORG) | 248-893-3535**

**[MHSMI.ORG/AUCTION](https://MHSMI.ORG/AUCTION)**



FOLLOW MERCY HIGH SCHOOL MI ON SOCIAL MEDIA  
VISIT US ONLINE AT [MHSMI.ORG](https://MHSMI.ORG)